WEATHER FORECAST

Victoria and Vicinity—Light to moderate winds, continued fine and moderately warm.

Vancouver and Vicinity—Light to moderate winds, continued fine and warm.

The Daily Colonist.

(ESTABLISHED 1858)

COLONIST TELEPHONES

Advertising	Empire 4114
Business Office	Empire 4114
Circulation	Garden 1812
Job Printing	Garden 5241
Editorial Rooms	Empire 4111
Social Editors	Empire 3311

NO. 209—SEVENTY-FIFTH YEAR | VICTORIA, BRITISH COLUMBIA, SATURDAY, AUGUST 12, 1933 | EIGHTEEN PAGES

MILITARY FORCES SEIZE CONTROL IN CUBA

ARREST THREE EAST INDIANS IN DRUG CASE

Royal Canadian Mounted Police Seize Truck Load of Opium Poppy Heads

SEVEN ACRES ARE UNDER CULTIVATION

Three East Indians were arrested and a truck load of dried poppy heads, valued at more than $1,000 for their drug content, was seized by Royal Canadian Mounted Police officers last night.

Those arrested are Ditto, Biru and Sohan. They will appear in city police court this morning, when a remand of their case is expected to be requested.

Corporal Berger and Constable Heywood made the arrests, following an investigation. It was found that between seven and eight acres of opium have been put under cultivation in Victoria and Saanich, and that the dried poppy heads, which contain 8 per cent morphine, have been shipped to Up-Island and Mainland lumber mills, which employ East Indians and Chinese.

MAKE BEVERAGE

The poppy heads are made into a paste, from which tea is brewed. The beverage has a stimulating effect, the same as the unadulterated morphine drug.

The case against the three East Indians will be in the form of a test case, to see whether poppies can be legally planted in huge crops and harvested in Canada.

While it is not possible to estimate the value of the total poppy crop in Victoria, it is known that when harvested, the dried heads would be worth many thousands of dollars. The seed pods are worth fifty dollars a sack, and although a truck load of the dried poppies was seized, several acres of flowers are still standing.

GUARD LEADER CANCELS PLANS

O'Duffy Calls Off Parade in Honor of Three Irishmen

DUBLIN, Irish Free State, Aug. 12 (AP).—General Owen O'Duffy, organizer and leader of the blueshirted National Guard, today cancelled a parade scheduled for Sunday, announced as in honor of three late Irish leaders, after the Government had issued an order banning the demonstration.

O'Duffy announced instead he was planning organization of church parades in mahy districts the following Sunday.

The National Guard leader yesterday announced plans for the parade, in which he made it clear it would be in uniform, a move to which President Eamon de Valera said he was opposed.

IN HONOR OF LEADERS

The parade was announced to be in honor of Arthur Griffith, president of the Dail Eireann, who died August 12, 1922; Michael Collins, chief of the Provisional Government, who was shot and killed ten days later, and Kevin O'Higgins, Free State minister, who was assassinated July 10, 1927.

Fears had been expressed in many quarters that disorders might result.

The ban was announced by P. J. Rutledge, Minister of Justice, who, in citing a section of the constitution, prohibited the gathering "at the time and place at which it is proposed to be held or at any other place within one day before or within three days after such time."

One Is Killed In Explosion Of Gondola

BRUSSELS, Aug. 11 (AP).—One workman was killed and another was seriously injured today when the gondola of Max Consyns' stratosphere balloon exploded while undergoing pressure tests.

The young Belgian physicist, who accompanied Professor Auguste Piccard into the stratosphere last Summer, escaped injury.

Official's Plane Falls Into Sea

VALENCIA, Spain, Aug. 11 (AP).—General Giuseppe Valle, chief of staff of the Air Ministry, was injured today when the passenger plane in which he was returning from Lisbon, Portugal, after greeting the seaplane squadron of General Italo Balbo, fell into the sea, three miles off Nazareth.

The six other persons in the plane were slightly injured. All were brought to a hospital here.

Huge Wave Sweeps Down on Denver

HERE is a remarkable picture of the huge wave that broke through the business section of Denver, Colorado, after Castlewood dam had broken during a cloudburst. The flood, which threatened the entire city, drove more than 500 people from their homes; and did damage estimated at $1,000,000. The torrent advanced on Denver in an eleven-foot wall of water, carrying tons of trees and wreckage, and carrying six bridges before it.

SAYS JAPANESE WILL SEIZE RAILWAY IF PRICE IS TOO HIGH

Banff Conference Delegate States Manchukuans Welcomed Invading Forces

CHANGE IN GAUGE OF TRACKS PLANNED

"Japan has military control of the Chinese Eastern Railway now, through its occupation of Manchukuo, and will obtain complete control of it either by purchase from Russia, or by simply taking it," H. G. W. Woodhead, British delegate from Shanghai to the Pacific Relations Conference at Banff, declared in an interview aboard the Empress of Russia, when it docked here shortly before midnight last night.

"If she can't get the railway at her own price she will take it anyway," he stated. "She plans to change he gauge of the tracks from five feet to four feet eight inches so as to cut off Russia's avenue into Vladivostok for the transportation of troops."

RAILWAY CONTROL

Japan, Mr. Woodhead said, already controls 3,500 miles of railway in China, and will not be put aside in connection with the Chinese Eastern Railway.

Mr. Woodhead, in discussing the occupation of Manchukuo, said the inhabitants of that province were glad to see the Japanese. They welcomed them with open arms.

Continued on Page 2, Column 4

Newfoundland Villagers Forced to Flee for Lives Before Fire

ST. JOHN'S, Nfld., Aug. 11 (CP).—Several villages along the northern coast of Newfoundland were evacuated tonight, when a strong westerly breeze drove a wall of fire toward the settlers and cut off all escape except by water.

Hunreds of small boats carried the panic-stricken refugees out into the bay, thence to outports at a safe distance from the flames. As the fire swept down on Burlington, destroying at least twenty-four buildings, the 229 inhabitants took to their boats and moved to Nipper's Harbor, about fifteen miles to the northeast.

The settlements of Middle Arm and Harbor Deep also were abandoned tonight, and other communities were threatened.

May Add Nickel to Mineral Production In British Columbia

B.C. Nickel Property Near Hope to Be Developed by New Syndicate With Strong Financial Backing—Important Reserves Reported

MARKING a new phase in British Columbia mining development, impressive reserves of low-grade nickel ore near Hope, on the main line of the Canadian Pacific Railway, are to be exploited by a Canadian and United States syndicate with strong financial backing, it was learned yesterday at the British Columbia Mines Department. Work is to start at once, with construction of a private road up Texas Creek at an estimated cost of $25,000; after which, thorough testing of the property owned by the British Columbia Nickel Mines, will be carried out.

Hon. S. L. Howe and mining officials have been informed that a prominent group of capitalists have secured working control of the nickel property and intend to carry out immediate developments by surface exploration, tunneling at depth and diamond drilling, to cut known ore bodies between the 200 and 500-foot levels.

Extensive reserves of nickel-bearing ore, in association with some copper, on the property have been commented on in Provincial mining reports from 1930 onwards, John D. Galloway, Provincial mineralogist, stated.

PIONEER OFFICIALS

Col. Victor Spencer, president of the Pioneer Mine, and David Sloan, its managing director, associated with Benjamin Smith and New York capital, are said to have taken over working control of the property with the object of large scale development should further testing prove this justified.

C. B. North, mining engineer, who was long identified with the Dolly Varden and B.C. Silver properties, has been placed in charge of work at the site. Considerable employment will be given by roadwork to be placed under way at once.

THOROUGH TESTS

The immediate plans of the group are to push construction of a private road up Texas Creek to give access to the property, after which surface exploration and testing at depth will be carried out to determine the extent of the known ore bodies. That these may be extensive is indicated in provincial reports for several years back, the ore being described as low grade, running 2 to 3 per cent nickel, in association with copper.

Mr. North was connected recently with the C.P.R. Burrard tunnel, and served overseas in the war in tun-

Continued on Page 2, Column 4

SHIPS COLLIDE ON GREAT LAKES

Freighter Ashore on Canadian Side—Other Reaches Dock in Michigan—Both Damaged

PORT HURON, Mich., Aug. 11 (AP).—Freighter Willis King, of the Interstate Steamship Company, Buffalo, and the package freighter George D. Dixon, of the Great Lakes Transit Company, Detroit, collided in the St. Mary's River just south of here late today in fog and a blinding rain. Misunderstanding of whistle signals and poor visibility were blamed for the accident.

The Dixon was stove in amidship and tonight was in shallow water off the Canadian shore. Captain Albert Goodberry, her commander, said she was not leaking badly and he could proceed except for a bent propellor shaft.

The Willis King is stove in at the bow, but reached the Edision Docks at Marysville.

Heath and Gorse Fires Dangerous

LONDON, Aug. 11 (CP).—Fifty nurses at Brockley Hill Hospital, Dorsetshire, formed a bucket brigade today and saved the hospital from advancing flames of a heath fire, burning four days.

Elsewhere in England fires in woods and heaths caused considerable damage and kept hundreds of woodsmen and volunteers at work. Flames twenty feet high destroyed many acres of gorse at Kirby, Cheshire, and threatened large residences

ORGANIZATIONS TO BE UNIFIED

Monster Co-operative Association Will Be Formed by Railroad Workers

MONTREAL, Aug. 11 (CP).—More than 200,000 representatives of the standard railroad organizations will band together in a monster co-operative association within the next two weeks, it was announced here tonight.

The association, outgrowth of a meeting of railroad labor representatives, is being organized for "industrial, economic and legislative purposes in general, and in particular to oppose the present unjust and unwarranted wage cut proposed by Canadian railways."

UNANIMOUS DECISION

The new association, it was explained, is the outcome of the unanimous, though separately taken, decision of each section of railroad labor to refuse to accept the second 10 per cent wage reduction demanded by both the Canadian National and Canadian Pacific Railways.

"At the meeting this afternoon, representatives of all organizations declared their memberships were emphatically opposed to further wage reductions or deductions.

"The men realize all Canadian citizens are most vitally interested in national recovery and are firm in their conviction, as they believe most citizens are, that the surest and quickest way to bring this about is by increasing purchasing power, not by further reducing it, as is being done.

NOT ONE BIG UNION

"Officers of the various organizations are hopeful that the new association will be completed within a very short time, and they desire it abundantly clear it is not one big union, as each organization will retain its identity and autonomy."

A strike ballot, which has already been mailed to the 24,000 members of the unions is returnable on September 16

Two Landmarks At Grand Forks Razed by Flames

GRAND FORKS, Aug. 11 (CP).—Two of the few remaining old landmarks of West Grand Forks, the John Donaldson General Merchandise Store and the old Canadian Pacific Railway hotel adjoining, were destroyed along with a storehouse, sheds and stable, by fire late today which caused damage estimated at $20,000.

The fire, which broke out in tinder grass at the rear of the hotel, jumped the road across from the destroyed buildings and for a time threatened a section house and a private residence.

PIONEER OF CITY PASSES

Joseph Wrigglesworth Succumbs in His Ninety-Third Year

Joseph Wrigglesworth, one of the oldest residents of Victoria, and well known as a water diviner, died last night in St. Joseph's Hospital after a short illness. Mr. Wrigglesworth, who was born at Grimstone, near York, England, on September 13, 1840, was in his ninety-third year.

He came to Victoria via the Panama Canal in 1862, when the Capital was little more than a village with muddy streets and cattle trails. He was a pioneer of the Cariboo gold rush during the same year, and on his return to Victoria built a hotel at the corner of Broad and Johnson Streets.

Mr. Wrigglesworth was for sixty years a member of the Odd Fellows and a prominent Forester During his term of membership in "Odd Fellowship," the deceased held practically every responsible post in the order and was a past grand master.

ACTIVE CIVIC INTEREST

From the time of his arrival in Victoria until some years ago, Mr. Wrigglesworth took a prominent part in the activities of the city He was one of the few survivors of the volunteer fire department and of the first volunteer corps band and the only remaining member of the municipal council in 1881.

Continued on Page 2, Column 2

Important Ore Strike In Cariboo

VANCOUVER, Aug. 11 (CP).—A new strike of great importance to the Cariboo Gold Quartz Mine is reported by Fred Wells, managing director, on his return to the city. Since extended development was started recently, a winze had been sunk 110 feet below the former low level. Cross-cutting had been carried out from the winze and several veins traversed, the net result being that a large new body of ore had been opened up.

President Machado Is Ready to Accede to Withdrawal Demand

Political Leaders Give Head of Government Twenty-Four Hours to Step Down After Army, Navy and Air Force Succeed in Bloodless Revolution—Strategic Points Held

HAVANA, Aug. 12 (AP).—Senator Wilfredo Fernandez intimated early today that President Machado has prepared a request for a leave of absence from the presidency, and that the executive will submit it to Congress later today. The senator said Congress may assemble at midday and grant the petition without discussion.

(Copyright, 1933, by the Associated Press)

HAVANA, Aug. 11 (AP).—Cuban military forces, the army, navy and flying corps, in a swift and bloodless revolution late today, demanded the resignation of President Gerardo Machado within twenty-four hours, climaxing demands by political leaders that the executive step down.

SEIZE STRATEGIC POINTS

To give force to their demand, they took possession of five strategic points in and about the city, while awaiting the deadline they set—noon tomorrow. The twenty-four hours was figured from the actual beginning of the movement.

An appeal was made to the populace to maintain tranquility, "since there will be no violence."

This dramatic development followed within a few hours' advancement of a counter-proposal by the President to demands from opposition forces that he leave office, which was presented by Sumner Welles, United States ambassador, acting as mediator in attempts to solve this island republic's political turmoil.

PRESIDENT'S PROPOSAL

The President's proposal provided for his own retirement and the succession of Alberto Herrera, the Secretary of War.

Deciding upon their programme, leaders of the movement informed Herrera by telephone of their demands. The President, summoning Herrera and other of his intimates, drove swiftly to Camp Columbia, where the demand was formally presented by Captain Mario Torres Menier, chief of the aviation Corps.

Secretary of State Orestes Ferrera, a member of the Presidential party, asked that time be granted for determination how the abdication could be legally carried out. High officers of the Revolutionary movement went into session to decide the matter.

NO SHOTS FIRED

While the president's Liberal party was preparing the counter proposal to the suggestion of Welles, the army, navy and aviation corps acted swiftly and smoothly to carry out their programme without firing a single shot.

The army uprising, an officer who called himself a sympathizer with it declared, had been occasioned by the apparent threat of American intervention and the demand for Machado's retirement was designed to forestall such intervention.

The other general strike which has tied up transportation and also made all other public utilities continued to hold the capital in its grip.

Public opinion was feverish at Ciego Holguin, Trinidad and Santa Clara, in the interior, as the concern over the problem of the presidency became more acute.

At Ciego, between 300 and 500 armed and mounted men were reported to have assembled.

HAS PLAN FOR CUBA

HYDE PARK, N.Y., Aug. 11 (AP).—President Roosevelt turned toward Washington tonight to speed a new

Continued on Page 2, Column 1

Water Diviner Is Called to Rest

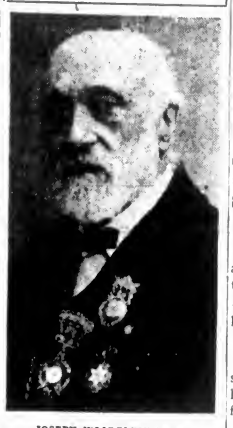

JOSEPH WRIGGLESWORTH

Pioneer resident of Victoria, who passed away last night at St. Joseph's Hospital, following a short illness. Mr. Wrigglesworth, who was in his ninety-third year, came to Victoria seventy-one years ago from England. He was well known as a water diviner.

TO TALK OVER TRADE TREATY

New Zealand's Premier Preparing for Conference With Minister

NEW YORK, Aug. 11 (CP).—On his way back from the London Economic Conference, Prime Minister G. W. Forbes, of New Zealand, arrived on the liner Aquitania today and immediately began preparations for a conference with Hon H. H. Stevens, Canadian Minister of Trade and Commerce, who is leaving Ottawa tomorrow for trade conversations with the New Zealand Premier. Robert Master, New Zealand Minister of Industries and Education, accompanied Mr. Forbes.

The Canada-New Zealand talks will concern the trade treaty between the two countries. Canada, it is understood, is pressing for a further extension of the treaty, which expires November 24. It originally was signed for one year, but last May was extended six months.

Prime Minister Forbes will meet President Roosevelt at Washington on Tuesday. He was unable to accept an invitation from the Canadian Government to visit Ottawa.

THREE INJURED IN ACCIDENTS

George Seaton Taken to St. Joseph's Hospital With Cuts on Leg

Three persons were injured in two accidents, and another motorist narrowly escaped serious injury in a third mishap yesterday.

George W. Seaton, of Sooke, suffered a severely cut foot when the motorcycle he was riding collided with an automobile driven by George E. Winter, of Vancouver, on Gorge Road near Tillicum Road, yesterday afternoon. Albie Davis, who was a passenger on Seaton's machine, suffered a sprained ankle.

SWUNG OUT

Seaton, according to Chief of Police Allan Rankin, who attended the accident, was riding behind an automobile being driven east on Gorge Road. Seaton swung out to pass the machine and was struck by the approaching car driven by Mr. Winter.

Seaton was taken to Dr. Thomas McPherson's office, where first aid was rendered, after which he was removed to St. Joseph's Hospital. Albie Davis was able to go home.

David Croston, 402 Garbally Road, was knocked down when crossing Bay Street, going north on Douglas Street, by a truck driven west on Bay Street by Chan Jow. Mr. Croston suffered painful abrasions which were treated in the first aid room at police headquarters.

GIVES CHASE

Constable F. J. Hatherwill, of the British Columbia Provincial Police, witnessed the accident and gave

Continued on Page 2, Column 4

GENERAL DRIVING RED ARMY BACK

Amoy Still Packed With Refugees—Quiet Under Military Rule—Gunboats in Harbor

AMOY, China, Aug. 11 (CP).—General Tsai Ting-Kai's rejuvenated army followed up a smashing victory earlier today over 40,000 Communists, between Changchow and Lung-Yen, by continuing to drive the Red army back toward Lung-Yen. The recapture of that city appeared imminent. Yesterday the Communists were threatening to drive on to this important seaport, east of Changchow.

Amoy continued to be packed with refugees, who fled here from the interior to escape the Communist force. Otherwise the city is quiet, although under military rule.

The United States gunboat Fulton is lying in the harbor. A French gunboat also arrived.

Passive Siege of Cuba Is Effective Says Noted Writer

Correspondent Finds Determined Efforts Being Made to End Regime of President Machado—Many Hope for Intervention to Bring Peace

By COLONEL FREDERICK PALMER

(Copyright, 1933, by the North American Newspaper Alliance, Inc., World Rights Reserved.)

HAVANA, Aug. 11. — This city is in the strangest siege ever seen. A new kind of warfare is having a grim test. The great plane that carried me from Miami, this morning, carried bread and eggs to the airport force in Havana. The ability to get bread is a social distinction among the American residents.

The defending army in this siege with no enemy in sight to shoot at, with no besiegers' trenches, is composed of solid rows of closed shops. The sinister, half-holiday aspect of this mechanically dead city, in which emotion is as taut as it is silent, does not seem as if it could last days, even hours. The city is a muted drumhead, beaten soundlessly with fear and fear of fear.

ATMOSPHERE OF FEAR

Besiegers walk idly about among the police, who are the besieged. Their arms and munitions are idle in this war of strikes and passive resistance. The man who opens his shop knows public opinion's third degree. No cars run past the closed shops or past the houses where people remain idle indoors, for only a few of the more adventurous stroll in areas unrestricted by martial law. Police may force the opening of a shop, but when the police go, fear closes it again. No taxis are available at any price. Private cars may run, if they can get gasoline. The whispered rumors, when no newspapers are published intensify uncannily the alert apprehension.

People may get on without personal transit and without shops which do not sell immediate necessaries, but not without a food supply, even in this hidden war of fear against fear which extends the length and breadth of Cuba duplicating Havana's condition in every city.

WATCH FOR SNIPERS

Patroling police, eyeing sharply every open window and door for a possible sniping shot, take swift vengeance for any active resistance, and there is an undercover vendetta, which results in an occasional casualty.

The President's supporters insist he is a victim of the depression and that he is an essentially strong man, whose removal would mean worse chaos under a weaker regime.

Slender Sumner Welles, sympathetic and understanding Cuban psychology, has a strong jaw as well as the tact and experience of a trained diplomat. To him, news-

Continued on Page 2, Column 2

BALBO FLYING ON LAST LAP

Celebration Planned to Welcome Flyers, Including Mussolinian Embrace

LISBON, Aug. 12 (AP).—Italo Balbo's squadron of Italian seaplanes began its take-off for Rome at 6.10 a.m. today.

The armada is flying directly to the Roman port of Ostia.

Excellent flying conditions prevailed at the departure on the last lap of the overseas round trip. Several Portuguese planes escorted the fleet.

At Rome thousands of persons prepared to participate in the welcoming ceremonies for the armada.

A revival of the ancient Roman triumphal procession—through the Arch of Constantine, built in 312 A.D.—was postponed until Sunday, thus turning the whole week-end into celebrations. Previous plans were for the flyers to pass through the arch upon their return to Rome from Ostia, the seaport of Rome, near where they land from Lisbon, Portugal.

Before ending their flight from Lisbon, the squadron will swoop over the capital and then alight at Fiumicino seaport, near Ostia, where Premier Mussolini will receive the flyers and treat them to Fascist honor—a Mussolinian embrace.

Find Crop Conditions in Canada Lowest in Years

OTTAWA, Aug. 11 (CP).—Agricultural experts thumbed record books today, comparing crop conditions today with those in past years. This is what they found:

The condition of the Canadian wheat crop is the lowest in the records of the Dominion Bureau of Statistics, going back twenty-five years, with the exception of 1931.

The barley crop is in the same position as wheat — the lowest in twenty-five years, with the exception of 1931.

The flax and oat crops are the lowest in the records of the bureau.

Only once, in 1914, were Canadian pastures in worse condition.

The crop year 1931 was particularly bad for Canada, because of drought conditions throughout the southern growing areas of the Prairies, especially Saskatchewan. This year drought and heat, reinforced by plagues of grasshoppers, have taken a toll of millions of dollars. Dry weather this year extended from Quebec westward to the Pacific Coast.

Naval Funeral Held For J. A. Saunders

The funeral of Joseph Alfred Saunders took place on Friday afternoon from St. Paul's Garrison Church, and was attended by a large number of friends, among whom were Joseph Wittcomb, president, and J. Quinn, of the Naval Veterans, and Mrs. I. Ripley, representing the Pro Patria Branch of the Canadian Legion.

Rev. A. E. Balfour Bruce conducted the service, after which the cortege proceeded to the Naval Barracks, where the casket, draped in the Union Jack, was placed upon a gun carriage and taken by an escort under the direction of Gunner F. Baker, R.C.N., to the naval cemetery, where interment was made. At the close of the service at the graveside, the Last Post was sounded by R. Bodger, A.B.

The following were the pallbearers: F. Wells, A.B.; C. Davis, A.B.; G. Eaton, A.B.; F. Chatfield, A.B.; N. Taylor, A.B., and E. Briggs, leading telegraphist.

LAID AT REST

Funeral services for Ellen Ann Ingham were held Friday afternoon in the presence of a large number of friends. Many beautiful floral tributes were received. Rev. Canon F. A. P. Chadwick conducted an impressive service. Interment was in the family plot at Royal Oak Burial Park.

WAS BURIED YESTERDAY

The funeral of Percy Janes Howard, who passed away on August 7, was held yesterday afternoon in the presence of many of his former friends, among them being H. Langdale, P. Neilson and R. Myers, of the Prairie Club. Rev. G. A. Reynolds conducted the service, after which the remains were laid at rest in Ross Bay Cemetery with the following acting as pallbearers: H. Cobb, G. H. W. Page, J. Crabbe, G. E. Wilson, A. Mummery and H. Davis.

Radio Static Makes Food For Earwigs

W. J. "Barnacle Bill" Halliday has achieved more than a local reputation for the veracity of his fish stories, and consequently there is every reason to believe his assertion that he has discovered that earwigs thrive on radio static.

According to the popular secretary of the Victoria-Saanich Inlet Anglers' Association, he was having trouble with radio reception. There was too much static. Then, by some miracle, the trouble appeared to end. He investigated, and found that half a dozen earwigs had taken up their abode in the insulators on his radio antennae. He removed them—and the static returned.

As there was no apparent reason for their presence in the insulator, and no green food for their sustenance, "Barnacle Bill" concluded that they ate static.

BAD NEWS FOR DENTISTS

CHICAGO, Aug. 11 (CP). — Dr. Hugh MacMillan, of Cincinnati, predicted human teeth are destined to become useless appendages—in 100,000,000 years or so. In a semi-jocular vein he told delegates to the Centennial Dental Congress pre-digested foods in the distant future would make teeth unnecessary.

OUR NATURE PLATES
Restore and retain your charm of individuality and expression. Made here in our own laboratories, only the price is less.
One-day service to out-of-town patients.
Open Monday, Wednesday and Friday Evenings
DR. E. S. TAIT and Associates
707 Yates Street Phone E 1815
"SERVICE AND VALUE"

"In the Good Old Summer Time"
Heard from a lady's back porch: "You're my Winter, Summer, Spring, my everything. How did I ever get along without you, Beatty, where have you been all my life."
Beatty Washer Store
1609 Douglas St. Phone G 7511

PASSIVE SIEGE OF CUBA IS EFFECTIVE SAYS NOTED WRITER

Continued from Page 1

paper men dash for the latest word of his conferences when the one great piece of news is "Machado is going." To the latest rumors, he answered "that is an interesting statement," and keeps on with his conferences in the trenches at the front. The conspicuous personal part which has become his, may have been some handicap to his diplomacy.

INTOLERABLE REGIME

No note is struck from the embassy except that Cuba should find her solution as an escape from an intolerable regime.

An American official told me today that he is not going to his club because there he is surrounded instantly by indignant fellow members. American residents here see intervention as the only way out, because whoever is President Machado's successor, the abuses must continue until Cuba is again started afresh on the right path under American counsel.

The British especially, and the Spanish less outspokenly, in this city, where so many foreigners are residents and the land represents such vast foreign investments, protest that America is failing in her responsibility under the Platt Amendment.

Cubans, not generally, but the property holders and some of the intelligentsia, who take no part in politics, will welcome any definite action toward relief and do not object to intervention.

PIONEER OF CITY PASSES

Continued from Page 1

Among the many interesting facts that this hardy pioneer could recall with amazing clarity in spite of his advanced years, and within a few months of his death, were the arrival at Victoria of Governor-General Dufferin, and the terrible fire of 1886 that wiped out the city of Vancouver. He was in Vancouver a few days before the fire and a few days after. He also remembered the arrival of the Canadian Pacific Railway to the western seaboard of Canada.

WATER DIVINER

Perhaps the most unusual talent possessed by Mr. Wrigglesworth was his power as a water diviner. He discovered that he had this power quite by accident after a demonstration in the Cariboo country. He tried his hand at it and found that he could do it better than his instructor. After that time he devolped it to a fine art, and during his lifetime found over 1,000 wells for clients in different parts of the country.

This power of finding hidden springs was the one thing that Mr. Wrigglesworth continued to exercise almost to the time of his death, some of his commissions being carried out less than a month from the day of his passing. He had often remarked that he wished he could find someone who would carry on the work, as he would have been able to tell them many things to improve the art of water divining, because, he said, as the years had gone on he had learned many new things about it.

THOSE WHO SURVIVE

Mr. Wrigglesworth married Miss Sarah Allatt, of Victoria, in 1878. His wife predecessed him by several years. He is survived by two sons, Charles and William, both of Victoria, and a daughter, Mrs. Rhodes, also of Victoria, and a son, Edward, in Vancouver. He also leaves a daughter resident in California.

Funeral arrangements will be announced later.

NOT A FATAL STEP

STUTTGART, Germany, Aug. 12 (Saturday) (AP).—Nazi sources said today Hans Menzel, Governor of Wurttemberg, was fired upon by the Austrian Heimwehr (home guard), but was not injured when he accidentally stepped across the German-Austrian border.

G. E. Refrigerator
$179.50
25c a Day
JAMESON'S ELECTRICAL Ltd.
717 Fort St. G 1823

Moving, Packing, Shipping, Storage
Get Our Free Estimate
Call G 7631
ESTD. HEANEY'S 1890

3 STORES
POPULAR CASH - 1317 DOUGLAS ST. E 2421
PEOPLES' CASH - 737 YATES ST. G 5921
STILE SERVICE - DOUGLAS ST.
BATCHELOR'S and CASH CARRY
SEE FRIDAY'S COLONIST FOR WEEK-END SPECIALS

APPEALS TO INDIVIDUAL

Hon. H. H. Stevens Stresses Duty of Relief by Making Work

OTTAWA, Aug. 11 (CP).—Individual effort by every citizen in frankly facing his or her problem, and thereby making a maximum effort towards its solution, was the high road towards elimination of economic difficulties. Speaking here tonight, Hon. H. H. Stevens, Minister of Trade and Commerce, put forward this belief.

"First," said Mr. Stevens, "the individual citizen should study how he or she can contribute toward the relief of those in need. Not by giving charity, but by a sane effort to use the resources that each has, in a useful way, so as to provide added employment for those who require it."

THE BEST CONTRIBUTION

Painting or repairing the home, purchase of clothing or any other useful means, he illustrated, would give employment of personal resources and afford the finest contribution which could be made at this time.

"I challenge the right of a landlord to receive rentals for an unsanitary and dilapidated building when he is financially able to replace it with a decent structure." From this proposal alone could be afforded enough new and useful construction to give such stimulus to employment as materially, if not wholly, to eliminate want and suffering.

At no time had the number on relief in Canada much exceeded 10 per cent of the population, and this total had been reduced, declared Mr. Stevens. If the remaining 90 per cent put forward the best effort of which each individual was capable, a substantial absorption of those in need could be achieved.

NOT A FAILURE

Touching on the World Economic Conference, he said to term it a failure is a mistake. Without doubt, the gathering together of such a concourse of distinguished persons, and the personal contacts which inevitably ensued, must bear fruit in the future.

The steady increase of the business of Canada with other parts of the Empire as a result of the Imperial Conference agreements, said Mr. Stevens, gave evidence where genuine efforts of co-operation were made results advantageous to all may be achieved.

PRESIDENT MACHADO READY TO ACCEDE TO WITHDRAWAL DEMAND

Continued from Page 1

order for troubled Cuba, which was disclosed to be nearing solution through state department negotiations.

A four-fold plan to bring better times for the war-torn island republic is ready, centreing about a complete reorganization of the Government's debts to put them on a lower scale and a sugar production allotment to stabilize this key industry.

Apparently all that is wanted by the administration to bring this to fulfillment is the resignation of President Machado and the restoration of political tranquility. But Mr. Roosevelt maintained a strictly silent vigil today on the Cuban crisis.

FOUR PROPOSALS

The Cuban new deal programme provides:

First, return of small planters to the land.

Second, complete downward revision of the Government's external and internal debt to put on a lower interest basis and provide for a longer amortization period.

Third, arrangement of a sugar production quota.

Fourth, the state department is working on reciprocal tariff agreements with Cuba.

STRENGTH OF ARMY

WASHINGTON, Aug. 11 (AP).—Military experts say the number of Cuban soldiers stationed in the Havana area at the present time is 5,000. The total strength of the Cuban army is 14,273.

PREVENTED FROM LANDING

HALIFAX, Aug. 11 (CP).—Cuba's general strike and threatened revolution affected shipping today when the Pickford & Black Line steamer Calabria, out of Halifax, was prevented from landing cargo at Santiago.

DRAMATIC SWIFTNESS

HAVANA, Aug. 11 (AP).—Short-lived though it was, the Cuban army's bloodless coup d'etat today keyed this already tense city to fever pitch, and left it bewildered at the dramatic swiftness of exciting events.

Rumors of the wildest sort flew thick and fast when the movement got under way behind a veil of the strictest secrecy, and it was hours before the general public learned what actually had happened.

Cheers resounded through the streets when the news finally got around. Soldiers with rifles were greeted with whistling and handclapping as they took up posts throughout the city and from many was heard the cry:

"Machado must go."

OUTWARDLY QUIET

Throughout the morning the city outwardly was quiet but tense.

Suddenly, guards rushed out of the palace of President Machado and barked orders in rapid succession to a detachment of troops already on guard there. Machine guns were rushed to the scene, and mounted and manned around and atop the building.

Streets in the vicinity were ordered cleared and commanding officers of the Presidential guard sent hurried calls for additional troops.

People in the street gathered in little groups and gesticulated wildly as they speculated excitedly on what was taking place.

Suddenly, in the height of the excitement, a large automobile containing President Machado and soldiers armed with machine guns and rifles, roared through the streets.

BALKED BY TROOPS

The car was accompanied by other automobiles bearing armed men, speeding outside the city. President Machado, accompanied by his Secretary of State and other high Government leaders, visited Camp Columbia. There the chief executive was told the troops would not support him and they demanded he leave office.

Shortly after the President returned to his palace, the coup d'etat was perfected. Almost with lightning rapidity the news of the military action swept the city.

REIDS HEAD FIX
A safe and unsurpassed relief for Headaches, Neuralgia and Rheumatic Pains
REID CHEMICAL CO.
Special Agent
THE VANCOUVER DRUG CO., LIMITED

SAYS JAPANESE WILL SEIZE RAILWAY IF PRICE IS TOO HIGH

Continued from Page 1

They had been bled white through military levies and the opium traffic, so that they were glad to submit to a more organized power.

BUYING PLANES

China was still talking of military organization, but was not getting far with actual organization. They were now buying up many American airplanes so as to form an air corps, but there were few who could fly the machines, Mr. Woodhead said. "She also realizes her weakness in not having a navy, but until a stronger and more stable government can be secured, a force to fight off Japan will not materialize.

Mr. Woodhead is an outstanding journalist in the Far East, having established the Chinese Year Book in 1911, and being a contributor to The Shanghai Evening Post.

MAY ADD NICKEL TO MINERAL PRODUCTION IN BRITISH COLUMBIA

Continued from Page 1

neling companies. He is a well-known British Columbia engineer.

LARGE RESERVES INDICATED

The B.C. Nickel Mines property has been developed in a small way for some years, being pioneered by the late George Collins, who was president of the company. Developments to date have been sufficient to suggest impressive tonnage of low-grade nickel ores, which may become of major importance in British Columbia mining ventures if suitable markets can be found for the product.

International Nickel, which supplies a great part of the world's present output, operates on 4 per cent nickel ore, with important outlets for the product in the automotive and allied industries.

The British Columbia property, which is located about ten miles from Hope, is the first in the West to be tested on a large scale, and great expectations are held out for its exploitation.

THREE INJURED IN ACCIDENTS

Continued from Page 1

chase after Chan Jow, who had failed to stop at the stop sign and also failed to return to the scene of the accident. Chan was brought to the police station and made to report the accident. Police stated action would be taken.

Albert S. Fugh, of Saanich, narrowly escaped injuries when his machine was in collision with another, driven by J. Fairclough, 924 Ellery Street, at the intersection of Niagara and Menzies Streets yesterday morning.

Mr. Fugh's car was turned over by the impact. The machine was badly damaged, but the driver escaped with only a bad shaking.

Royal Visit For Island of Skye

LONDON, Aug. 11 (CP).—The first official royal visit to the island of Skye for several hundred years will take place shortly when the Duke and Duchess of York will open a boys' hostel on the romantic isle, which was one of the hiding places of bonnie Prince Charlie.

Bee Stung Goat And Farmer Dead

DURANGO, Colo., Aug. 11 (AP).—Because a bee stung a goat, Edward E. Briggs is dead. The goat dashed under Briggs' horses, the team bolted, and Briggs, hurled from his cultivator, suffered a broken neck.

BIG LEAGUE LEADERS

NATIONAL LEAGUE

Batting—Klein, Phillies, .380.
Runs—Martin, Cardinals, .84.
Runs batted in—Klein, Phillies, 95.
Hits—Klein, Phillies, 158.
Doubles—Klein, Phillies, 35.
Triples—Vaughan, Pirates, 16.
Home runs—Berger, Braves, 20.
Stolen bases—Martin, Cardinals, 16.
Pitching—Tinning, Cubs, 9-3.

AMERICAN LEAGUE

Batting—Simmons, White Sox, .3560; Foxx, Athletics, .3558.
Runs—Gehrig, Yankees, 90.
Runs batted in—Foxx, Athletics, 104.
Hits—Simmons, White Sox, 157.
Doubles—Burns, Browns, 35.
Triples—Combs, Yankees, and Reynolds, Browns, 12.
Home runs—Foxx, Athletics, 32.
Stolen bases—Chapman, Yankees, and Walker, Tigers, 18.
Pitching—Van Atta, Yankees, 9-3.

IMPROVEMENT CONTINUED

OTTAWA, Aug. 11 (CP).—"Senator Gideon D. Robertson is fully conscious and his condition shows continued improvement," physicians attending the former Conservative Minister of Labor reported tonight. Ill for the past nine months, Senator Robertson has been confined to his home as a result of a paralytic stroke.

Bright Spots in News of Industry for Past Week

Following is a summary of bright spots in finance and industry in the past week, as compiled by the Canadian Press:

Toronto—McCormick & Company (Canada), Ltd., subsidiary of a Baltimore concern, will open plant here to manufacture spice extracts and drugs.

Kitchener, Ont.—Canada Blower & Forge Company, Ltd., report increase in export shipments, especially to Australia, New Zealand, India and Africa.

London, Ont.—Building is having a spurt in London. Contractors report particularly an increased demand for houses.

Grand Mere, Que. — Laurentide plant of Consolidated Paper Corporation now operating at 65 per cent of capacity, with 630 men employed against 372 last November.

Hamilton — New firm, Martin & Nixon, opening business here in the manufacture of truck bodies.

St. Mary's, Ont. — St. Mary's Wood Specialty Company, working twenty-four-hour shifts, with increased staff, to fill orders for axe handles from Western Canada and Australia.

Shawinigan Falls, Que.—Decrease of 41.6 per cent in number on relief here since April.

Orangeville, Ont.—For first time in many years this town has not a single vacant store, and relief costs in July totaled $2—a rap for Old Man Depression.

Toronto — Smillie Steel Products, a new company, has opened a plant here to manufacture ornamental iron and plate products.

New Zealand Premier to Discuss Trade

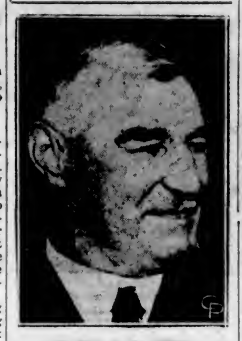

RT. HON. G. W. FORBES
Who arrived at New York yesterday on his way home from the London Conference. He will discuss trade with Hon. H. H. Stevens, who is leaving Ottawa for New York today.

FLOOD WASHED GOLD RIGHT INTO DENVER

DENVER, Colo., Aug. 11 (CP).—Eight million dollars worth of gold was washed into Denver by the Cherry Creek flood last week, Water Board engineers estimated.

Samples of the silt have been assayed at twenty cents in gold to the ton. But authorities said the silt which carried the gold here is spread so thinly over the landscape it cannot be "mined" profitably.

TORONTO BANKER DEAD

TORONTO, Aug. 11 (CP).—John J. Buchanan, well known in banking and fraternal circles, is dead here, today, at the age of forty-nine. Mr. Buchanan had been with the Ontario Provincial Savings Bank for eight years, and at the time of his death was manager of one of the principal branches in Toronto. A widow survives.

MOLLISONS HOPE FOR NEW RECORD

Will Seek Long Distance Flying Record in Plane Now Being Constructed

NEW YORK, Aug. 11 (CP).—Captain James A. Mollison sailed for London on the Majestic tonight to rush work on a new airplane in anticipation of seeking, with his wife, Mrs. Amy Johnson Mollison, the world's long-distance flying record.

While Mr. and Mrs. Mollison were reluctant to discuss their plans they indicated they would try to better the record set recently by Paul Codos and Maurice Rossi, the Frenchmen.

Captain Mollison said the new airplane, being built in London, is a duplicate of the biplane in which he and his wife crashed into a swamp at Bridgeport, Conn.

SOUTHWOOD WINS WINGFIELD SCULLS

LONDON, Aug. 11 (CP). — L. Southwood, of the Thames Rowing Club, today won the Wingfield sculls, defeating D. Guye, of the London Rowing Club, holder of the sculls, over the four-and-one-half-mile Putney-to-Mortlake course in the record time of twenty-one minutes, eleven seconds.

JUNIOR SOFTBALL

Utilizing two home runs, the W.S.A. squad eased out a victory of 6 to 5 over Goodwin's Grocery, to take The Times Cup in the Junior Softball League knockout series, last night. Canon and Hornsby, for the winners, smashed out home runs in the eighth inning to cinch the championship.

Knockout series for Goodwin's Grocery Cup will commence Monday.

The attributes of a great lady may still be found in the rule of the four S's—sincerity, simplicity, sympathy and serenity.—Emily Post.

THE WAREHOUSE GROCERY
SAVES YOU MONEY
"DIRECT FROM PACKING CASE TO CONSUMER"
THE CONSOLIDATED WAREHOUSE CO.
Above Capital Theatre

Amy Intends to Fly to Montreal

NEW YORK, Aug. 11 (CP).—Amy Johnson Mollison announced today she intends to fly to Montreal to attend the air pageant there from August 10 to 20, "toward the end of next week."

LIONEL MORRISON DOWNS JOE PRYKE

CALGARY, Aug. 11 (CP).—Youthful Lionel Morrison, of the Calgary Golf and Country Club, this afternoon tumbled Edmonton's professional golfer, Joe Pryke, from his throne as Provincial Open champion. Morrison also secured medal honors for the qualifying round of the Provincial Amateur tournament.

Wins Maritime Golf

CHARLOTTETOWN, Aug. 11.—Allan Findlay, of Sydney, N.S., today defeated F. R. Armstrong, of Saint John, 2 and 1, to win the Maritime Amateur golf championship.

Saltspring Island

The annual picnic of the Sunday school and ladies' aid of the United Church, Ganges, took place Wednesday on Fernwood Beach and in the large field of Mr. C. Sampson adjoining, at North Saltspring. The picnic, which was attended by 100 persons, was a very great success. The children were conveyed in trucks to the scene of the entertainment. Rev. H. Thompson, who was recently appointed to the charge of the United Church here, was present and also Rev. and Mrs. William Allan and their family, who spent three years at Ganges, leaving twelve months ago for Victoria. The early afternoon was given over to bathing, followed by a programme of sports. The supper which followed was contributed by the members and was in charge of Mrs. E. Parsons, Mrs. W. M. Mouat, Mrs. R. Toynbee, Miss H. Dean, Mrs. G. Dewhurst, Mrs. V. Frier and Mrs. W. H. Bond.

* * *

Mrs. G. M. Miller and her three children and Miss Kathleen Burt-Smith, of Victoria, returned home on Thursday, after some days' visit to the Island, as guests of their relatives, Mr. and Mrs. A. J. Eaton, of Ganges.

* * *

Mr. Beaumont and party, of Discovery Island, are spending some days at Rainbow Beach, in their yacht Discovery.

* * *

Mrs. Pollard, who recently arrived from Eastern Canada, is spending a week with her brother-in-law, Rev. H. Thompson, of Ganges.

* * *

Master Kenneth Eaton left on Thursday for a few days' visit to Victoria as the guest of Mrs. G. M. Miller.

RUSSIA HERE WITH BULLION

Large Gold and Silver Shipment on Board—Many Noted Passengers

Averaging 19.5 knots, the Ss. Empress of Russia docked here at 11:30 o'clock last night, ahead of her scheduled arrival so as to permit delegates to the Pacific Relattions Conference, to be held in Banff, to make the train connection in Vancouver at 2 o'clock this afternoon.

The liner also brought in a shipment of gold and silver bullion. There were six sacks of gold on board, and 167 cases, or 10,000 bars, of silver, destination unknown.

Notable among those on board were Maquis de la Falaise de la Coudraye; H. W. Woodhead, British delegate from Hongkong to the conference; Mrs. Sophia Chen Zen, Chinese delegate from Shanghai; Judge Manuel Camus, Dr. L. H. Fernandez, Dr. and Mrs. Vidal A. Tan and Dr. Serafin Mararaig, who compose the official delegation from the Philippine Islands.

Others included L. P. Ridgeway, deputy engineer-in-chief of the Nanking & Shanghai Railways, en route to England with Mrs. Ridgeway and their family; D. Ackerman, of London, and several Canadian tourists, returning with Miss Anne Stewart, of Vancouver, from a Summer visit to the Far East.

KILLED CHARGING BATTERY

TUCSON, Ariz., Aug. 11 (AP).—Hubert Solfisberg, radio technician, was killed Thursday, when 4,000 volts of electricity passed through his body. He was charging batteries in the control rooms.

Dizzy Dean has an excellent chance to prove one of the greatest moundsmen of all time.

Only twenty-two, he has been in baseball but three seasons, and this is his second year in the majors. Big—six feet three and three-fourth inches tall, brawny—189 pounds, Dizzy seems to have everything, including that choice of the gods, pitching brains.

Last year, in his first full season with the Cards, Dizzy led the old circuit in strikeouts, fashioning 191 of these important events. He also hurled the most innings, 286 stanzas, which would indicate that he is a horse for work.

This year Dizzy has appeared in thirty-three games and probably will have seen service in fifty and exceed his 1932 inning record before the season concludes.

Yes, sir, this Dizzy is worth watching. He says so himself—and we believe him!

WORKING DOLLARS MEAN WORKING MEN!
BUY NOW! AND MAKE WORK
Give Them Both A Job!
Sponsored by The Canadian Daily Newspapers Association.

Says Banks Meeting Essential Needs in Financing of Crops

Banker Explains Working of Credit System in Production and Marketing of Canadian Grains —Ample Funds Supplied at Low Cost

"OUR banks meet the essential requirements of a satisfactory credit system, which are, first, sufficiency and availability of money and, second, low cost." Thus R. A. Rumsey, assistant general manager of the Canadian Bank of Commerce, as representative of the Canadian Bankers' Association, summed up an address on "Financing the Canadian Grain Crops," at the recent World Grain Exhibition and Conference at Regina.

Mr. Rumsay pointed out that international trade in wheat, including flour, is of greater volume than that of any other agricultural product, and that as Canada furnishes the largest quantity of this commodity for the world market, more than one-third on the average of recent years, it naturally follows that she has also the leading role in the relative financial operations.

PROUD OF AGENCIES

"We have every reason to be proud of those other agencies, the elevator, transportation, inspection and grading systems, the Winnipeg Grain Exchange and the farmers' co-operative organizations which, through their services, have helped a body of grain growers of strong, enterprising character, to stand erect after four years of the worst economic buffeting within living memory," he said.

"Those agencies capable of moving about 6,000,000 bushels of grain per day, either immediately toward the consumer or to marketable positions in terminal elevators which provide the largest storage capacity at any one point on the globe, are the marvels of the world's marketing system. But I trust that the dense fogs of argument which have settled over the questions of general finance have not obscured the fact that money, mainly in the form of bank credit, is as necessary for the movement of grains as the more visible elements represented by over 5,000 elevators, nearly 3,000 loading platforms, 19,000 miles of railway lines, and an army of grain traders and government officials. Further, money comes into play even before the soil is opened for seed—when, in fact, some of the other agents are seasonally inactive."

DEMAND FOR CREDIT

Mr. Rumsey stated that in 1928, when crops of Western Canada were abnormally large, it was estimated that fully $200,000,000 were required from the banks for the production of marketing of grains, this amount being $50,000,000 more than was necessary in the preceding year. Since then, smaller crops and lower prices have automatically reduced the financial needs of crop production and movement, but the initial requirements for a year like 1932 may be set conservatively at some $75,000,000, with the possibility ever present that a greater fund may be necessary and, if so, that it must be created in short order.

"Any delay in payment to the growers or in bringing the crops to the market would damage the whole economic organization of the country," stated the banker, "in one way by retarding the flow of money through the many channels to which it is diverted after it is launched by the farmer, and in another, by curtailing the supply just at a time when shipping conditions are favorable and importing countries are in the mood to purchase heavily.

IS REVOLVING FUND

"The bank credit fund for grain financing is a revolving fund. It is used, in some degree, by all classes engaged in grain production and marketing and turns over so frequently as to suggest that it finances in one form or another practically a season's crops in the aggregate. The fund is available in the first instance to the farmer—more than a third of the grain growers rely upon the banks for credit in varying degree — next, it becomes available to the elevator company which buys the farmer's product, then, and in some cases in conjunction with the second stage, it is at the call of traders, millers and exporters. Thus, there is a well-defined cycle of grain financing. The farmer borrows to produce, the elevator company to take over and move the farmer's crops and the trader, miller and exporter to place them on the market. There, to all intents and purposes, the interests of the producer, the trader, the miller and the dealer end. But this is not the last stage for the banker. It remains for him to carry market transactions through to the consumer, not only in Canada, but to the sixty odd countries which buy our grain and grain products. An exporter may consider himself freed, except in a legal sense, of further responsibility for a shipment of grain once he has arranged for sale and delivery, covered himself by insurance and discounted his bill of exchange with his banker.

"You will wish to know something of the machinery essential to the provision of such a large amount of bank money as seventy-five million dollars, to promote the production of our western grains for sale even to the fringe of civilization. This machinery was developed over a long period and has been simplified to an almost incredible degree, which of course makes for economy as well as for smooth operation. Whether its genesis was the Manitoba land boom of the 'seventies or the beginning of railway construction in the West, there is no doubt but that it antedated the facilities for through shipments of grain, except on a very moderate scale.

HISTORY OF DEVELOPMENT

"To take but one instance, the dean of Canadian banking, Sir John Aird, was on the scene as early as 1883 as a representative of a bank which had become interested in one of the bonanza farms of that time. Not until a year later was the first elevator built. The early 'nineties, however, marked an extensive movement to furnish the West with banking facilities of a character to meet its special needs. For many years both the staff and the loanable funds had to be brought from Eastern Canada, this migration in itself being one of the most striking manifestations of the flexibility of our banking system.

"There were few trained bankers in the West, and no accumulated wealth which might serve as the source of the funds required by a rapidly developing and ever credit-hungry area. The banks had to draw heavily upon both their eastern personnel and available recruits and their surplus deposits, in the one case going as far afield as Great Britain for properly qualified men, and in the other, freely tapping those reserves of wealth which were to be found in the old established centres of the eastern provinces. The resultant funds were transferred with such ease and low cost as deeply to impress American authorities interested in their problem of spreading credit more evenly, and in cheapening its cost in those areas where the demand was in excess of the regional supply. In the race to be the first in a promising district, the pioneer banker was often ahead of the railway and not infrequently struck off from the few well-beaten trails into practically unexplored territory, there to determine what he could of soil and climatic conditions as well as the prospects of settlement, and if these seemed favorable, to open a branch bank in whatever accommodation could be secured—a tent, a shack or a corner of a trader's hut.

DEEPLY ROOTED IN FIELD

"All this is of the past. Today 900 branch banks and the numerous regional supervisory departments of the West are staffed chiefly by men who may be classed as products of its distinctive environment. The older men, transplanted from the East or from the United Kingdom, are deeply rooted in this field of banking, while many of the younger element are either native-born or have been on the Prairies since early youth. And the West has built up part of its own credit fund, for while, as I shall explain later, supplementary resources are necessary, substantial deposits have accrued from the intensive and, at times, profitable development of this agricultural domain.

"While it is undoubtedly the case that the West has accumulated funds, which, in recent years, have served as one source of the credit which it requires, it is not yet by any means in an independent position. Such a large sum as has been stated as the credit fund for a year like 1932 necessitates, in the first instance, mobilization of the banks' resources, and measures to prevent the diversion of money to uses which would create a credit stringency and blight the hopes of everyone connected, directly or indirectly, with our grain industry. In a country such as this, of wide boundaries and diversified commercial life and yet of limited capital resources, the problem of keeping credit fluid has been intensified by the world economic storm into which Canada was drawn as early as April, 1929. One of the domestic problems of the past few years, since 1927 in fact, has been the abnormal carry-overs at the end of each "wheat year" which, in effect, have pressed upon the available credit to an extent which might easily have caused an acute shortage of credit.

MEETS ABNORMAL CONDITIONS

"As you are well aware, conditions during the last three years have been such that the abnormal incentive to traders, domestic and foreign, to take over the producers' crops during the marketing season, has been seriously weakened. Accordingly, the burden of carrying the producers throughout the marketing period has been borne by the banks, with the guarantees of the Provincial and Federal Governments, instead of by those who usually lessen the producers' risks through hedging and other quite proper speculative operations. Until this year, however, when wheat planting was curtailed by reason of the low prices prevailing, a few months ago, the grain acreage has not only been maintained, but even increased in some of the intervening periods, and throughout this depression, Canada has held her place in the world wheat trade, accounting during the 1932-33 "wheat year" for about 40 per cent of world exports. These facts stand in contradiction of any statement that the banks have had a purposeful programme of credit restriction.

"There is an auxiliary piece of credit machinery which has served Canada, and the Prairie Provinces in particular, with outstanding success. This is the Finance Act. Originally framed in 1914 to meet the strain of war conditions, it has become a permanent section of the credit structure. Like other measures, conspicuous for their effectiveness, it is simple in operation, yet inexpensive; I use the latter word in relation to the public for, in the last analysis, the public bears the expense of any of its services. Without the cost of an elaborate establishment and a separate staff, it fulfills the rediscounting function of a central bank. Thus, the banks having among their assets high-grade securities or commercial paper (promissory notes and bills of exchange backed by commodities), may turn these into fresh credit by rediscounting them with the Dominion Government.

"Much of the abnormal credit needs of the West, particularly those arising from the extra-bumper crops of 1928, have been met by implementing this act. It is used frequently in the Autumn of every year, when grain financing reaches its peak; last year, for example, bank loans and discounts under this heading increased by about one-third to nearly 100 million dollars. As long as this useful legislative enactment remains, it will, in conjunction with the major part of the bank credit system, provide at low cost for all the credit that grain marketing conditions call for and that the credit-worthy people of the West can reasonably demand.

COST OF BANK CREDIT

"We might now do well to consider the question of the cost of bank credit to the grain industry. Obviously, it is impossible to make exact calculations without examining the accounts of every single borrower. But we have as a premise the amount which is required as primarily necessary to satisfy the agricultural credit requirements of the West. Applying to this figure the average rate of interest derived therefrom, I estimate that the cost of this credit represented a charge of only two-thirds of a cent per bushel on the total out-turn of grains on the Prairies in 1932. Even if this charge were doubled, the cost per bushel of grain would still be one of the smallest charges that the grain industry as a whole had to bear.

"Another interesting analysis discloses that the interest paid by the average farmer on bank loans for a full season's production costs is almost equally small, being slightly under one cent per bushel on the wheat available for sale, assuming a yield of twenty bushels per acre. The production cost figures used are based on today's prices and take in everything which the reasonably careful farmer would likely have to spend, including hail insurance, living expenses and allowances for replacements, medical attention and recreation. They assume that the farmer has no working capital of his own and borrows all his expenses, commencing at the first of the year, working up to a peak in October and repaying in full by the end of December. It is recognized that the operations of almost every farm and the circumstances of the owner differ from those of every other farmer. Generalizations are therefore difficult, but my information indicates that the above figures do not err on the low side. Many farmers of course, borrow less than allowed for in this estimate, and thus have a bank interest charge for the season's expenses of only a fraction of a cent per bushel.

"I know full well that there will be few individual cases in which actual results will be four-square with either of these estimates and my statement may possibly be regarded as controversial. The data on which the calculations are based, however, cover a broad field and have been carefully checked.

"To sum up, our banks meet the essential requirements of a satisfactory credit system, which are: (1) Sufficiency and available money and (2) Low cost.

AMPLE CREDIT AVAILABLE

"In regard to sufficiency and availability, it seems clear that there has been ample credit; otherwise, the grain acreage would have declined sharply, and it would have been impossible for Canada to maintain her position as the leading wheat exporter. Indeed, in my experience, which goes back to 1904, I have known of but one brief period of credit stringency manifest to the grain industry, and that was in 1907, when extraneous forces were responsible, which, in the absence of an instrument like the Finance Act, could not be quickly combatted.

"The Canadian banking system provides a smooth working machine to furnish on demand the funds necessary to finance the wheat crop and, inter alia, the wheat surplus, commencing with seed through the various stages of threshed wheat while in the hands of the farmer; to the purchasing merchant at primary points; to the elevators and warehouses at the terminal points; while stored in the terminals; while in the hands of the grain export houses and the flour millers; and finally, while in transit to the export market. As to cost, it is necessary only to compare the two-thirds of a cent per bushel for bank credit with the other items entering into the expense of producing and marketing grain to show how reasonable this figure is."

When Tear Gas Bombs Routed Brokers

LEAPING to the rostrum, shown in centre background, when fumes from tear gas bombs began to circulate swiftly through the immense trading hall of the New York Stock Exchange, Allen Lindley, vice-president of the exchange, rang the great gong and abruptly ordered the exchange closed. It was the first time the doors of the great stock trading centre had been peremptorily closed since 1920, when an explosion occurred at the corner of Broad and Wall Streets. The thin column of smoke twirled from a ventilator on the fifth floor, near the ceiling of the trading hall, above the brokers' signal board, shown in the photograph above. More than 2,000 persons were routed from the building, 1,200 of them from the trading floor.

NEW TREATY TO AID FISHERMEN

Greatly Increased Outlet for B.C. Salmon Expected in France

VANCOUVER, Aug. 11 (CP).—An added outlet for British Columbia chums and pinks, cheaper grades of salmon which are popular in some countries, is assured by action of France as reported today.

A Paris cable states that as a direct result of the recently-signed Canadian trade treaty with France, negotiated by Hon. H. H. Stevens, Minister of Trade and Commerce, France has granted Canada a tinned salmon quota for thirteen months, starting next October, of 74,500 quintals. A quintal is about 110 pounds.

The trade value of the concession is 30,000,000 francs, as compared with the 1932 quota of some 6,000 quintals, with a value of 1,623,000 francs.

LESS FROM JAPAN

The Paris dispatch adds that the new Canadian quota will result in a reduction in the quota from Japan, which country attempted to monopolize the market in the eighteen months when no trade treaty existed between France and Canada.

British Columbia cannery men think that under the new arrangement they should move 220,000 cases into a market from which they have been practically shut off for two years. Pinks sell at about $4 per case and chums at $3 per case.

One big advantage to British Columbia fishermen is that chums and pinks can be packed in the Fall after the sockeyes and cohoes have been put up. This gives an extended season to both fishermen and canners, and to the latter a longer spread in overhead costs.

NOW COMMAND EGYPT MARKET

B.C. Apples Favored in Cairo—Trade Is Growing Steadily

VANCOUVER, Aug. 11 (CP). — Seventy-five per cent of the apples eaten in Egypt come from Canada, most of them from the Okanagan Valley of British Columbia, according to Yves Lamontagne, Canadian trade commissioner at Cairo.

A few years ago Egypt had never seen a Canadian apple, and until very recently, the United States had monopolized the trade.

Egypt purchased about sixty car loads of Canadian apples last year. It is a luxury trade, the purchasers consisting of the European colony and wealthy Egyptians, who mostly take a dessert apple of firm variety that travels well.

LACKS DIRECT SHIPPING

Palestine and Syria also buy a few apples, but entry is handicapped by lack of direct shipping.

Canada recently opened the doors to Palestine oranges and the producers have purchased a substantial amount of box shooks from British Columbia, a valuable opening, as Palestine exported 4,000,000 boxes of oranges last year and hopes to increase this within a few years to 10,000,000 boxes.

WHEAT CUTTING FAIRLY GENERAL

Bulk of Grain Threshed Is Graded in Top Classifications—Cutting General

WINNIPEG, Aug. 11.—With more than half its wheat crop harvested, Manitoba reports the grade so far exceptionally good, it was stated today by J. M. McKay, general agriculturist agent, Canadian Pacific Railway, Western lines. Cutting operations, delayed early in the week by rains, have been resumed, and at some points in the Red River Valley, cutting is finished.

Eastern and parts of Central Saskatchewan and West Central Alberta received welcome rains, beneficial to grain crops not yet matured and to feed grains and pasturage.

Cutting is now general on the Prairies, says the report, with Northern and Northwestern Alberta in the rear guard. Threshing and combining have started in some points, the yields, thus far, estimated as follows: Darlingford, Man., thirteen bushels, No. 1 Northern; Macdonald, Man., ten to twenty-five bushels, Grade I; Carnduff, Sask., two to five bushels; New Dayton, Alta., fifteen bushels; Burdett, Alta., eighteen bushels, Grade I; Holland, Man., sixteen bushels; Eastend, Sask., twelve bushels.

Rains have greatly helped coarse grains in various localities, but still more moisture would be welcomed in Southern Manitoba, Southern and Western Saskatchewan and South Central and Southern Alberta, where the stand shows the effect of unfavorable early conditions. Several good crops are found in the North.

The Peace River country, where crops are now making better progress, reports wheat beginning to ripen.

DUNDALK, Ont., Aug. 10 (CP).—Brothers met here yesterday after a separation of fifty-six years. John Martin shook hands with his brother Thomas. It was in 1877 in County Cavan, Ireland, the brothers last saw each other.

GODERICH, Ont., Aug. 10 (CP).—A wild stallion was lassoed on the main business street after running amok and creating plenty of excitement and trouble. The horse had broken away from his stable without halter. He disrupted traffic on a one-way street.

BONERS

are actual humorous tid-bits found in examination papers, essays, etc., by teachers.

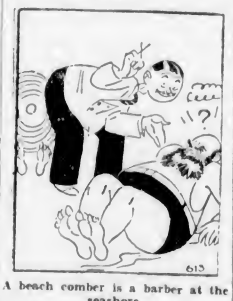

A beach comber is a barber at the seashore.

* * *

Alma Mater is from two Greek words meaning leave your mother.

* * *

Europe is an older civilization than America because they had more ancestors than we did.

* * *

Henry James is an English author who was born in Boston.

* * *

We hang murderers not to punish them but to teach them a lesson.

A Virginia creeper is a caterpillar that crawls all over the South.

* * *

An example of heat causing expansion and cold contraction is that the days are long in Summer and short in Winter.

* * *

I believe in equal representation for all and if I had my way the rich would not be allowed to hold any public office.

* * *

A residuary legatee receives the untold wealth of the deceased.

* * *

Never put off until tomorrow what you can do the day after.

SEEKING UNIFORMITY IN SCHOOL TEXTBOOKS

BANFF, Alta., Aug. 11 (CP).—Deputy Ministers of Education for the four Western Provinces today continued their efforts towards uniformity of readers in public schools.

Hon. Perrin Baker, Alberta Minister of Education, also attending the conference, stated danger of "over-uniformity with regard to education in the four Western Provinces" would be guarded against.

When uniform reader discussions are concluded, the four deputy ministers will consider uniformity of certain other textbooks, including history, Mr. Baker said.

ESTABLISHED 1901

Angus Campbell & Co. Ltd.

DOORS ON GOVERNMENT ST.

Bargains for Saturday Shoppers

Sale of Summer Frocks and Suits Continues

Wonderful bargains in Washable Silk Crepe Dresses and Suits. Smart styles and lovely pastel shades. Prices range from $5.25 to $14.95, and the values are really outstanding. Not all sizes to be had in this offering.

Bathing Suits Sharply Reduced

A seasonable offering of Jantzen Bathing Suits, all wool, in self colors, with contrasting colored cross-over straps at back, in shades of black and white, blue and coral, red and black. Sizes 32, 34 and 38. Regular prices $5.50 and $6.00 for $3.95

Also 6 only, Jantzen Two-Tone Bathing Suits, in mauve and purple, blue and gold. Sizes 36 to 40. Reduced to $3.95

And 5 only, Annette Kellerman All-Wool Bathing Suits, in green and white. Sizes 34, 36 and 38. Regular $5.50 for $3.95

New Summer Blouses Reduced

Dainty styles in new Blouses, white and eggshell and light pastel shades, with V neck, round neck and high-neck styles, short sleeves. A good range of sizes from 14 to 40. Special $1.29

Summer Lingerie Special

Specially-Priced Crepe de Chine Pantie Sets and Slips, daintily trimmed with needlepoint lace, in white, flesh and peach. You should not miss these at $1.95

Clearing Harvey's Rayon Bloomers, 50c

We are clearing broken sizes and colors in Harvey's Rayon Bloomers. Regularly priced up to $1.00 for 50c
You may get your size in this lot. See them.

Holeproof Hosiery, $1.00

Good Quality Semi-Service-Weight Full-Fashioned Hose with slendo heel. A very full stock of shades, including black and white. Sizes 8½ to 10½. Silk has gone up. Hosiery will follow. Stock up now when the price is still $1.00

Fine Braemar Pullovers

Wind up a fine week by buying yourself something really good that you can wear with pleasure and comfort during the remaining Summer and coming Fall. This famous make of Scotch Knitted Pullover is highly regarded because of its excellent quality. A fine knit design in dropped stitch effect, sleeveless style, and lovely soft pastel shades appeal to one's good taste. And then we offer these regular $7.50 Pullovers for $3.89
This is a genuine bargain not to be disregarded.

New Hats for Immediate Wear

Very Smart Sailors, also Turbans, in black satin, stitched brim and crown, with small nose veils. A remarkably smart chapeau for $3.95

A Corselette for $1.69!

This is a very special bargain in Corselettes. Brocaded in pink, with top swami silk, lightly boned, and in sizes 32 to 38 only. Priced at $1.69

DYSENTERY IS DANGEROUS CHECK IT AT ONCE

DR. FOWLER'S EXT-OF WILD STRAWBERRY

is the remedy you should use.

It is not an experiment, but a tried and proved preparation that has been used in Canada for the past 88 years for all bowel complaints.

Price, 50c. a bottle at all druggists or dealers; put up only by The T. Milburn Co., Limited, Toronto, Ont.

REAL ESTATE
SMALL ACREAGE

SIDNEY—A well-equipped poultry farm of two acres, and splendid chicken houses; one-room shack $1250

STRAWBERRY VALE—Four acres of black soil, all cultivated; new three-room cottage $1850

ADJOINING CITY—Two and one-half acres good bottom land, six-room modern house, garage and woodshed $1200

Two acres in pasture, and two-room cottage, city water $900

One acre and three-room cottage, city water $600

SAANICH—Nearly 10 acres, with two acres cultivated, balance light bush $1200

GORGE DISTRICT—Overlooking the water, three-room cottage and one lot $850

PORTAGE INLET—Waterfront, one and one-half acres and two cottages $1350

PORTAGE INLET—One acre of waterfront, shade trees and bush $950

COLES, HOWELL & CO., LTD.
638 View Street G 1032
AUTOMOBILE AND FIRE INSURANCE

If You Require a House, Furnished or Unfurnished, Call and See Our Listings

BUTTER—SATURDAY, 8 TILL 11 A.M.
PIGGLY WIGGLY Finest Alberta ..... 3 lbs. 65c

PIGGLY WIGGLY

Give Your
PRINTING REQUIREMENTS
Serious Thought

There is a right way to do Printing, and it costs you no more to have it done this way.

We Will Gladly Help You in Your Printing Problems.

THE COLONIST

1211 Broad Street Phone G 5241

PRINTING LITHOGRAPHING BOOKBINDING ENGRAVING

The Daily Colonist

Established 1858

The Colonist Printing and Publishing Company, Limited Liability.

J. L. Tait, Business Manager

Subscription Rates by Carrier and by Mail in Districts Contiguous to Victoria, Served by Colonist City Carriers:

Yearly	$12.00
Monthly	1.00

All subscription rates payable in advance. Mail subscribers are requested to make all remittances direct to The Daily Colonist.

Subscribers in ordering change of address should be particular to give both old and new address.

Subscription Rates by Mail:

To Canada, Great Britain, the United States and Mexico, except districts as above:

Yearly	$6.00
Half-Yearly	3.00
Quarterly	1.50

Saturday, August 12, 1933

HOPE FOR COAL INDUSTRY

The British Government is putting into force a guaranteed preference at the rate of 4d a gallon in respect of light hydro-carbon oils manufactured in Britain from indigenous coal, shale, or peat, or from products derived from these substances. Already an industry has been planned for the purpose of taking advantage of this preference. It will employ 7,000 men directly and a slightly smaller number indirectly. It will produce 100,000 tons of petrol or 30,000,000 gallons a year, and in the process will consume 350,000 tons of coal a year.

Britain is, according to Mr. J. L. Garvin writing in The Observer, starting "a big and far-ranging adventure." The initial industry will only supply one-thirtieth part of the nation's total consumption of oil, which amounts to 1,100,000,000 gallons. The beginning in home production is to be a plant for the hydrogen process to be installed at Billingham. As well as this, however, there is the Fuel Research Station and there is the Low Temperature Carbonization Company at Askern. At the latter plant smokeless coke is the staple, with a promise of a strong contribution to the home production of motor-spirit. There is in prospect a smokeless civilization.

By the new methods now being put to commercial use Britain is promised restored employment for miners, who have suffered greatly through the years of depression. The loss to the revenue on the basis of the preference to be given on the home manufacture of hydro-carbon oils will be £1,000,000 a year, but it is felt that this will be more than offset by increased employment. It is provided that the preference will only be for a limited period, long enough to ascertain if the conversion of coal into oil is practicable on a sound commercial basis. The price to be paid is not great; it is less than that paid for the production of sugar from beet. In all countries now suffering from lack of markets for coal products the experiment will be watched with interest. Of what is proposed The London Times says: "A fair comment on the whole scheme is that no Government which found that a promising experiment required so small a stimulus would have been justified in refusing to give it a chance."

UPWARD TREND OF BUSINESS

The rising prices and the increased volume of business now in evidence are the theme of a brochure issued by A. McKim Limited in which Mr. Charles T. Pearce, the president and general manager of that company, has optimistic statements to make. He sees as rapidly emerging from the confusion of business estimates and political discussion "a clear prospect of rapid, perhaps lightning developments." In effect, there is a wave of prosperity rising and it is a wave of "uncommon characteristics." On this account Mr. Pearce issues a warning. He believes such a wave carries a threat of drowning to any enterprise that fails to ride the crest and falls back into the trough. New tactics are needed in the new business sea. Those tactics include sound judgment and daring caution.

Mr. Pearce believes that the depression is over; that business has entered upon a new cycle; that the upward movement will be rapid; that the velocity of the circulation of money will increase, creating power and will to buy; that the growing demand will go where it is led; and that manufacturers, traders and retailers who anticipate these developments will profit—"if they plan their course and create a demand for the goods by advertising."

SMOKING AND INSOMNIA

Want of sleep is often associated with prolonged worry. It is due to a nervous condition which may be induced by a variety of causes. This is the opinion of Dr. H. R. C. Rutherford that has been expressed before the convention of the British Medical Association. What he urges is the importance of recognition and early treatment of nervous symptoms. He admits that insomnia is difficult to treat but if it is not allowed to develop to a marked extent it responds to mild sedatives. The longer, however, it is allowed to go on unchecked the greater the difficulty of any treatment.

Dr. Rutherford put down insomnia in some cases to excessive smoking; indeed, he regards this as a fairly common contributory cause of mental illness. Its effects, he says, are not so obvious as those of alcohol, for alcohol, if taken in sufficient quantities, will soon terminate the desire for its consumption by means of the production of an extreme psychosis. In the case of excessive smoking, however, the effects are insidious. There is the production of gastric disturbances, loss of appetite and a generally lowered physical condition which makes a mental attack likely to occur with little other provocation. Dr. Rutherford says: "One contemplates with some alarm the future of a generation yet unborn the mothers of which are harrassed with a desire for slimness and excessive smoking."

FEWER WORDS

One of the greatest failings of mankind, and perhaps womankind as well, is inability to cut a long story short. Many stories are told with wearisome irrelevances and unnecessary parentheses. Like the reading of Spenser's Faerie Queene interest wanes and there are few in at the death of the beast. Listeners get restless when there is difficulty in finding out what a speaker wants to say. Conversationalists should pass a self-denying ordinance. There may be joy to the teller of a tale in telling it in his own way and at his own pace, but there are so many instances where he becomes a bore, simply wasting the time of his listeners. It is the man who is able to tell a tale quickly and get to the point without indecision who is a benefactor to society. How few there are who do this, possibly because the human infirmity in speech is in the lack of ability to condense utterances.

In Britain there is a growing volume of complaint against long speeches in Parliament. The trouble with most legislative assemblies is that they are composed of those who think they owe a duty to their constituents in making their voices heard whenever possible and for as long as they have the ability to piece sentences together. The British Parliament has been asked to put a time limit to speeches. Mr. Stanley Baldwin has replied that the solution rests with the right hon. and hon. members themselves. Of course it does, but it is a solution which they will never avail themselves of as a body. Self discipline is not a virtue of the age. It should be the first duty of legislative assemblies to transact business and not to make oratorical reputations. No one should speak unless he has something to say, something that is a contribution to human thought, or that, at least, ought to be the practice in deliberate assemblies.

MR. KIPLING'S SIMILE

It is not often that Mr. Rudyard Kipling blunders in his similes and it is not sure that he has done so even now; that is for experts to decide. When he spoke before the Canadian Authors' Association in London recently he used a simile as an illustration of how young Canada, literary and otherwise, should be guarded in its growth. He declared that every knot and shake in a board "revealed some disease or injury that overtook the log when in its growth." He has been called to task by a correspondent in The London Times who claims Mr. Kipling is badly informed regarding the natural processes of tree growth. This correspondent says a knot in wood is caused neither by disease nor injury; that it is a natural and necessary formation in every plant; in other words, that it is the root of the branch. He explains that a bud is formed within the growing tree which develops outward, and the knot so formed is exactly like the root of a tooth. Some of the rings of the parent trunk surround the new growth, being compacted more closely, and supplying architectural strength. Others grow outward into the new bough. If this explanation is correct Mr. Kipling was undoubtedly wrong in his simile.

What passes for wisdom now-a-days is perhaps the best commentary there is on the mental outlook. Mr. Raymond B. Fosdick is quoted as saying: "We are at one of those dramatic turning points in history when the path of progress lies clearly before us if only we will have faith and confidence to take it." That path has always lain exactly where it is today and can only be trodden by honest endeavor; it is not the path of dramatic effort.

"One's own heart is the best place in which to store the few things of life that really matter," says Mr. Rudyard Kipling. If more people would realize that there are only a few things that matter the world would be relieved from its surfeit of mental worry.

Politicians will do better when they realize that the clamors heard on all sides for something to be done is less often the voice of public opinion than it is of organized selfishness and self interest.

The best solution for Communism would be to induce Communist leaders everywhere to live for a few months in Russia. That would change their vitiated outlook.

PART BRITAIN PLAYS

The position of Great Britain in the Persian Gulf is unique in world politics. Without owning a square mile of territory on either of its shores, or even possessing one of its barren and inhospitable islands as a base, she has for generations borne burdens there which no other nation has ever shouldered, except in the capacity of sovereign; she has undertaken duty without dominion; she has kept and keeps the peace amongst people who never have been and are not her subjects; she has policed waters over which she has no formal authority, and she has kept an open market in those distant ports equally to all the merchants of the world.—The Fortnightly Review.

Men, as well as women, are oftener led by their hearts than their understandings. The way to the heart is through the senses; please their eyes and ears, and the work is half done.—Chesterfield.

Time discovers truth.—Seneca.

The Weather

Meteorological Office, Victoria, B.C., at 8 p.m., August 11, 1933.

SYNOPSIS

The barometer remains high on the Coast and fine, warm weather continues over this province and eastward to Manitoba.

Forecast from Juan de Fuca to Estevan Point—Light to moderate north and west winds, partly cloudy and warm, with occasional fog off Cape Flattery.

PRECIPITATION AND TEMPERATURES

	Rain	Min.	Max.
Victoria	--	51	65
Nanaimo	--	54	80
Vancouver	--	54	76
Kamloops	--	60	92
Prince George	--	44	88
Estevan Point	--	52	64
Prince Rupert	.02	56	68
Atlin	--	50	62
Dawson	--	52	60
Seattle	--	56	82
Portland	--	60	86
San Francisco	--	52	68
Spokane	--	60	98
Los Angeles	--	64	92
Penticton	--	54	-
Vernon	--	56	
Grand Forks	--	48	98
Nelson	--	49	93
Kaslo	--	51	
Cranbrook	--	42	87
Calgary	--	52	86
Edmonton	--	48	82
Swift Current	--	56	80
Prince Albert	trace	66	76
Qu'Appelle	--	50	80
Winnipeg	--	58	80
Moose Jaw	--	58	84
Thursday—			
Toronto	--	60	76
Ottawa	--	58	76
Montreal	--	52	78
Saint John	--	54	70
Halifax	--	52	66

FRIDAY

Maximum	65
Minimum	51
Average	58
Minimum on the grass	44

Sunshine, 13 hours 48 minutes (Thursday).

Weather, clear.

5 P.M. WEATHER REPORTS

Victoria—Barometer, 30.05; wind, S.W., 20 miles; clear.

Vancouver—Barometer, 30.04; wind, W., 4 miles; clear.

Kamloops—Barometer, 29.96; calm; fair.

Prince George—Barometer, 30.08; wind, S.E., 4 miles; clear.

Prince Rupert—Barometer, 30.14; wind, S.E., 12 miles; fair.

Estevan Point—Barometer, 30.22; wind, N.W., 10 miles; clear.

Tatoosh—Barometer, 30.12; wind, S., 16 miles; cloudy.

Portland—Barometer, 30.00; wind, N.W., 10 miles; clear.

Seattle—Barometer, 30.04; wind, N., 6 miles; clear.

San Francisco—Barometer, 29.82; wind, W., 10 miles; fair.

Letters to the Editor

No letter to the Editor will be inserted except over the proper signature and address of the writer. This rule admits of no exception.

JOHN PEEL

Sir,—I see that there is to be erected at Caldbeck (Cumberland) a memorial to John Woodstock Graves, who wrote the famous hunting song, "John Peel."

"D'ye ken John Peel with his coat so grey?
D'ye ken John Peel at the break of the day?
D'ye ken John Peel when he's far, far away,
With his hounds and his horn in the morning?
'Twas the sound of his horn called me from my bed,
And the cry of his hounds has me ofttimes led,
For Peel's view-hollo would awaken the dead,
Or a fox from his lair in the morning."

This is how the verse is given in "Poems on Sport," published by Humphrey Milford, Oxford University Press, 1914. It appears to be true to fact, E. B. Osborn's "Anthology of Sporting Verse" notwithstanding.

It may interest some of your readers to know that in Northumberland, at Newcastle-on-Tyne, I lodged in the house of Mrs. Peel, widow of a direct descendant of the historic huntsman of Caldbeck.

In my bedroom hung a half-length portrait, painted from life, of her husband's grandfather, John Peel. His face is in profile, his features extremely sharp, his eye bright and alert. He holds in his left hand a brass horn resting against his hip, and wears an iron-grey homespun coat, buttoned to the neck and open at the throat to show the stock. Upon his head is a small black beaver hat, high and with hardly any brim. He appears to be standing. His figure is of the greyhound type, very lean and wiry and of great endurance. The whole painting is dingy; greys, blacks and brown predominate, no suggestion anywhere of scarlet clothing. No "coat so gay," as E. B. Osborn renders the line. Mrs. Peel often told me that that was exactly how John Peel dressed for hunting.

The brass horn is in the keeping of another branch of the Peel family.

Mrs. Peel also had, framed in her bedroom, photographs of the family tombs, and showed me numerous trinkets left by their Grandmother Peel to her two daughters.

MARGARET D. CHAPPLE.
517 Victoria Avenue, Oak Bay, B.C.,
August 10, 1933.

NATIVE SONS AND EDUCATION

Sir,—In your columns it is reported that the Native Sons of Canada in convention at Ottawa passed a resolution demanding that Canadian history be "made a major subject in elementary and secondary schools until senior matriculation," the complaint being made "that for generations past schools taught history and geography of other nations, and failed to lay sufficient stress on that of Canada."

How many delegates there were from British Columbia is not stated, but in this province Canadian History is a subject of importance, being found in the Course of Studies for High Schools under such captions as Government in Canada, Canadian Biography, and the Canadian sections of the Development of the British Empire. Nor is the subject in any way neglected in the Elementary School Course.

Apart from the fact that evidently the B.C. delegates do not know their "Course of Studies," it could have been pointed out to the convention that until just over sixty years ago Canadian History was the history of "other countries," notably that of France and Britain. Canadian History was French and British History, French and British History was Roman History, Roman History was general European History, which in turn was Ancient History. No nation can study its own story without knowing the foundations laid for it by the peoples of other lands.

A further resolution called for "modern languages such as French, German, Spanish and Italian to be substituted for the dead languages Latin and Greek."

Again B.C. seems to have anticipated the wishes of the Native Sons, for in this province Greek is practically dead as a school subject: one may offer Greek for junior matriculation, but we are told that the course can be covered in one year. How many candidates offer this subject?

For Latin in B.C. may be substituted a science, German, or, it is understood, Spanish. Apart from the fact that in this province there is no cause for complaint, it is unwise to discourage the study of Latin by a budding linguist, for it is well known that to be an accomplished writer and speaker of languages the study of Latin is a necessity, and even to those who have covered only the elements of Latin, as provided for in the High School course, the subsequent study of Spanish or Italian is very much simplified. Many a Latin scholar can teach himself to read a modern "Latin" language, and to an English-speaking student, to whom the subject has been properly taught, Latin is far from being a "dead" language.

CHAS. V. MILTON
Cranleigh House School, Victoria, B.C., August 10, 1933.

AUTHORITIES SEEK YOUNG BOY BITTEN BY DOG WITH RABIES

LINCOLN, Neb., Aug. 11 (CP).—A three-line want ad today was the hope of health authorities to find a carefree small boy and possibly save him from death from a bite of a mad dog.

Last Saturday an overall-clad lad about eight and a companion of about ten walked into a Lincoln filling station and wanted to dispose of a squirming little fox terrier puppy.

"He's a mean little dog, just look where he bit me," the younger boy said.

The dog bit C. L. Armstrong, a woman and a seven-year-old boy, but then met death after a chase by Frank Rose, father of the last boy attacked.

Laboratory tests showed the dog had rabies.

THE COLONIST IN LONDON

The Colonist may be procured at the International News Stand of Messrs. Selfridge & Co., Oxford Street

TAKES CASE TO SUPREME COURT

Knotty Point in Procedure Will Be Argued Before Mr. Justice Murphy

The technical legal point raised by Stuart Henderson to the effect that Police Magistrate Jay had no right to try the charge laid against Maxine Howard, who had been originally arraigned before Acting Police Magistrate Prior, and had entered a plea before the latter, will be reviewed by Mr. Justice Murphy next Friday. Yesterday Mr. Henderson took an appeal to Mr. Justice Murphy on habeas corpus proceedings.

His Lordship granted bail to the accused, who was convicted of conducting a disorderly house in the city. She is therefore at liberty pending the review next Friday in Supreme Court Chambers of the situation from a legal standpoint.

The contention of Mr. Henderson at the trial of the accused was that Magistrate Jay lacked jurisdiction to proceed after the case had been launched before another magistrate. The police magistrate took the position that the taking of a new plea was all that was required and accordingly entered a plea of not guilty when the accused, through her counsel, refused to make a plea.

ALL CLAIMS ARE HELD IMPORTANT

Member of Pension Tribunal Says Cases Must Be Fairly Dealt With

The Pension Tribunal now sitting here disposed of four applications yesterday morning by giving judgments on them. In two of the applications in which decisions were rendered by Col. C. W. Peck, V.C., D.S.O., and Capt. E. C. MacKenzie, now sitting here, the conditions complained of by the applicants were declared not attributable to war service. In the case in which there had been varicose veins in each of the legs, the finding was that in the leg which had been wounded in the war the varicose vein condition could be attributed to service, while the condition in the other leg was not so attributable. In the fourth case the condition of lumbago existing in the applicant was held attributable to war service, but the other conditions were not so attributable.

The tribunal will conclude the sitting here this morning when two remaining applications will come before it.

TUBERCULAR CONDITIONS

Yesterday morning the applications had a preponderance of tubercular conditions which were held to have been the result of war services. Dr. F. Kincaid, a specialist for twelve years in such cases, was a witness in regard to these.

Capt. MacKenzie, during the progress of the hearing, objected to reference being made to any claim being a small one. He said that as far as the tribunal was concerned, all claims were alike. Whether they represented claims for $5,000 or $5 the applicants were entitled to what was just irrespective of the magnitude of the amount represented in the claim.

The tribunal will sit in Vancouver next week. Some judgments from the sittings in Calgary are expected to be delivered by the tribunal this morning.

A REAL PATRIARCH

DAVIS, Okla, Aug. 11 (CP).—J. J. Allen, who celebrated his 109th birthday this week, lived here three years before "meeting" one of his daughters, whom he had not seen for thirty-four years. He remarried at the age of eighty and became the father of twins. More than 150 of his descendants attended his birthday celebration.

Tides at Victoria

AUGUST

Time of tides (Pacific standard time) at Victoria, B.C., for the month of August, 1933.

Date	Time	H.M.	Ft.	Time	H.M.	Ft.	Time	H.M.	Ft.	Time	H.M.	Ft.
1 ..	5:19	1.6		.....			.....			21:05	9.0	
2 ..	6:13	0.9		.....			.....			22:03	9.0	
3 ..	7:02	0.4		.....			.....			23:03	8.8	
4 ..	7:47	0.1	17:29	8.1	19:25	8.0	.....					
5 ..	0:03	9.3	8:30	0.3	17:21	7.9	20:30	7.4				
6 ..	1:00	8.8	9:10	0.7	17:26	7.7	21:25	6.7				
7 ..	1:58	8.3	9:50	1.5	17:36	7.7	22:20	6.0				
8 ..	3:55	7.9	10:27	2.4	17:54	7.7	23:19	5.3				
9 ..	4:07	6.7	11:03	3.4	18:11	7.9	.....					
10 ..	0:18	4.7	5:33	8.4	11:32	4.5	18:30	8.0				
11 ..	1:19	4.2	7:55	8.6	11:50	5.4	18:51	8.1				
12 ..	2:22	2.7	.....		.....		19:12	8.3				
13 ..	3:23	1.3	.....		.....		19:29	8.3				
14 ..	4:24	3.9	.....		.....		19:45	8.2				
15 ..	5:20	2.6	17:41	9.3	.....		.....					
16 ..	6:10	3.2	17:09	8.3	20:07	8.3	21:12	8.3				
17 ..	6:51	3.1	17:16	8.3	20:13	8.2	22:26	8.3				
18 ..	7:29	1.8	17:30	8.1	20:16	7.9	23:26	8.1				
19 ..	8:02	1.5	17:14	7.9	20:29	7.5	.....					
20 ..	0:19	9.0	8:35	1.5	17:05	7.5	20:50	6.9				
21 ..	1:09	8.0	9:07	1.9	18:39	7.4	21:32	6.3				
22 ..	2:00	7.0	9:37	2.5	17:00	7.4	22:01	5.5				
23 ..	2:57	7.5	10:09	3.2	17:09	7.4	23:47	4.8				
24 ..	4:00	7.0	10:36	3.9	17:19	7.5	23:40	4.3				
25 ..	5:19	6.5	11:01	4.6	17:28	7.5	.....					
26 ..	0:36	3.6	7:14	8.3	11:14	5.5	17:42	8.3				
27 ..	1:33	2.9	.....		.....		17:58	8.8				
28 ..	2:34	2.3	.....		.....		18:33	9.0				
29 ..	3:37	1.7	.....		.....		19:04	9.0				
30 ..	4:41	1.5	.....		.....		20:14	9.0				
31 ..	5:42	1.3	.....		.....		21:50	8.8				

The time used is Pacific standard for the 120th Meridian west. It is counted from 0 to 24 hours from midnight to midnight. The figures for height serve to distinguish high water from low water. Where blanks occur in the table, the tide rises or falls continuously during two successive tidal periods without turning.

The height is in feet and tenths of a foot, measured from the average level of low water.

To find the depth of water on the sill of the Esquimalt drydock at any tide, add 16.8 feet to the height of high water as above given.

To find the depth of water on the sill of the Songhees drydock add 30 feet to the height of high water as above given.

MOONRISE AND MOONSET

AUGUST

Time of moonrise and moonset (Pacific standard time) at Victoria, B.C., for the month of August, 1933.

Day	Rises	Sets
1	4.57 p.m.	.....
2	5.03 p.m.	0.31 a.m.
3	6.52 p.m.	1.40 a.m.
4	7.39 p.m.	3.03 a.m.
5	7.55 p.m.	4.30 a.m.
(Full Moon on 5th)		
6	8.16 p.m.	5.55 a.m.
7	8.34 p.m.	7.19 a.m.
8	8.50 p.m.	8.34 a.m.
9	9.06 a.m.	9.49 a.m.
10	9.23 p.m.	11.01 a.m.
11	9.42 p.m.	12.13 p.m.
12	10.07 p.m.	1.24 p.m.
13	10.37 p.m.	2.32 p.m.
(Last Quarter on 13th)		
14	11.15 p.m.	3.37 p.m.
15	.....	4.33 p.m.
16	0.04 a.m.	5.20 p.m.
17	1.03 a.m.	5.56 p.m.
18	2.05 a.m.	6.26 p.m.
19	3.10 a.m.	6.49 p.m.
20	4.32 a.m.	7.09 p.m.
21	5.44 a.m.	7.27 p.m.
(New Moon on 21st)		
22	8.37 a.m.	7.42 p.m.
23	9.11 a.m.	7.56 p.m.
24	9.36 a.m.	8.15 p.m.
25	10.44 a.m.	8.35 p.m.
26	12.05 p.m.	8.03 p.m.
27	1.27 p.m.	8.36 p.m.
28	2.49 p.m.	10.28 p.m.
(First Quarter on 28th)		
29	3.52 p.m.	11.39 p.m.
30	4.45 p.m.	.....
31	5.26 p.m.	0.41 a.m.

The Meteorological Observatory, Gonzales Heights, Victoria, B.C.

CULBERTSON on CONTRACT

By Ely Culbertson

World's Champion Player and Greatest Card Analyst

A HOWELL TOP

Obviously when a declarer makes four no trump on a hand in a duplicate game on which every other player either only makes three or goes down one, he richly deserves the top-score which he must surely get. The declarer on the South hand below deserved all the more credit for his very fine result because the best possible opening lead was made against him.

South. Dealer.

East-West vulnerable.

North: ♠ A 3 2 ♡ J 7 6 3 ◇ K J 8 2 ♣ J 6

West: ♠ 9 8 6 4 ♡ Q 9 5 ◇ 9 ♣ A K 9 8 4

East: ♠ K J 7 5 ♡ 10 4 2 ◇ Q 6 5 ♣ 7 3 2

South: ♠ Q 10 ♡ A K 8 ◇ A 10 7 4 3 ♣ Q 10 5

The bidding:

South	West	North	East
1◇	Pass	2◇	Pass
2NT	Pass	3NT	Pass
Pass	Pass		

No comment need be made on the bidding—the final declaration of three no trump is the correct one for the hand.

West's opening lead was his fourth-best club—the eight-spot. For the purpose of concealing his own weak holding declarer went up with the knave in dummy, which card held the trick. At this point declarer saw that he might have difficulty not only in making overtricks, but even in fulfilling the contract. He also realized that since the game was being scored on a match-point basis, the making of overtricks was almost as important as fulfilling the contract.

Even to make three-odd it was obvious that no diamond trick could be lost. To trick two South lead the diamond king from dummy and followed with a low diamond. The only knowledge of the hand that he had up to this point was the fact that West held at least five clubs. He felt fairly certain of this because if East had held four clubs he would have played a higher card than the deuce on the first trick. The fact that West had two more clubs than East was a controlling one and caused declarer to finesse for the queen of diamonds rather than play for the drop. In addition there was the possibility that even if the diamond finesse went wrong and West won the trick, he might conceivably not continue with clubs, whereas if a diamond trick must lose to the East hand, a club continuation through declarer would naturally ensue.

With a great deal of relief South saw his ten hold the trick. He now knew that his game contract was assured. However, he saw considerable hope for making overtricks if the West hand held either the spade king or the heart queen. Accordingly South now immediately ran the diamond suit. The West player had to find four discards and all four times chose to discard spades. Since West was a very skillful and deceptive player these spade discards did not indicate that West held no spade honor—as a matter of fact, declarer's first impression was that West held the spade king and was blanking it as quickly as possible to avoid an impending end-play. A slight bit of thought, however, told South that this could not be the case, as if West originally held five spades to the king in addition to five clubs to the ace-king he most certainly would have overcalled one diamond with a bid of one spade, and that West, in addition to holding on to his good clubs, must be guarding something in hearts.

Declarer's line of play from this point on was simple. After running his five diamond tricks, he led his ten of spades, and when West discarded a club, his suspicions were confirmed. The ace of spades in dummy won this trick and a low heart was returned, declarer winning in his own hand. He now led his queen of clubs and the West player was completely trapped. All he could do was to cash his clubs and then, at the twelfth trick, lead away from his heart queen. South quickly put up the knave from dummy and won the last trick with the ace in his own hand, and the 440 points he scored for bidding three no trump and making four got him a clear-cut top-score. As a matter of fact, making three would have been above average, considering the opening lead as none of the other players took the diamond finesse, and, with a club opening, if this finesse is not taken the contract must be defeated one trick. Even with some other opening, three-odd is the maximum that can be made once a diamond trick is lost.

TOMORROW'S HAND

With North and South reaching a contract of seven hearts, what plan of play affords South the best chance of making his contract, the opening lead being a small spade?

South. Dealer.

Both sides vulnerable.

North: ♠ A J 10 ♡ K Q J 2 ◇ A K 10 5 3 ♣ 4

West: ♠ Q 9 7 2 ♡ 9 5 3 ◇ 7 6 ♣ K J 9 2

East: ♠ K 8 6 4 2 ♡ 6 ◇ Q J 9 4 2 ♣ 8 7

South: ♠ 5 ♡ A 10 8 7 4 ◇ 8 ♣ A Q 10 6 5 3

The hand will be discussed in tomorrow's article

You be the judge

GIRLS—THEY'RE HERE!

TENNIS SHORTS—SNAPPY "CLYDELLA" LONGS—WHITE DUCK SLACKS TAILORED FOR YOU

The General Warehouse, Ltd.

1110 Government Street Phone E 8514

Yes! We Send Men Out

to do any light carpentering such as fences, sidewalks, steps, partitions, shelving, cupboards, cabinets, alterations, or the like.

NEW WORK OR REPAIRS

Estimates Are Free

The Red Cross Workshop

584-6 Johnson St. Phone E 3513

Buy a Good Used Car Through the Colonist WANT ADS

Amazing values are offered in good used cars, with thousands of miles of trouble-free transportation offered at low cost. Make comparisons through The Colonist want ads and make your choice now.

SECTION NO. 65

Autos for sale, to trade or wanted . . . . they are listed by the hundred.

PHONE E 4114 4115

The Daily Colonist

Classified Ad Department

OPEN FROM 8 A.M. TO 10 P.M.

LIBERAL CHIEF WELL RECEIVED

Urges Women to Take Part in Politics in Address at Lacombe

LACOMBE, Alta., Aug. 11 (CP).—A packed hall, with the crowd overflowing into the street, greeted Rt. Hon. W. L. Mackenzie King, Federal Liberal leader, when he stopped here on his quick run from Edmonton to Calgary today.

"I would like to discuss the question of just why women should take their part in politics as well as men," Mr. King said. His view had always been that as women were primarily interested in conditions in the country, they should take politics seriously.

"Just a little over three years ago we were having a general election in Canada," Mr. King reminded his audience. The Liberal effort at that time was to do everything to encourage trade, particularly with the Mother Country and within the Empire.

EFFECT OF POLICIES

"I am sure if the people had elected us in 1930 we would have been able to point to what we were doing for Great Britain and in return would have received trade benefits from the Mother Country," Mr. King said.

But the people had listened to Mr. Bennett, and his election had resulted in tremendous tariff increases.

"Every woman who voted for Mr. Bennett voted for those policies," Mr. King added. "So if women are paying more for many things which they must use, they only have themselves to blame if they voted for a Conservative Government."

Ruston Lister DIESEL Marine Engines

Thos. Plimley Ltd.

1010 Yates St. G 7161

Dentistry

A personal dental service providing Plates, etc., of highest quality at moderate prices.

DR. COULTAS

1309 Douglas St. (Grand Floor)

SUNRISE AND SUNSET

AUGUST

Time of sunrise and sunset (Pacific standard time) at Victoria, B.C., for the month of August, 1933.

Day	Sunrise	Sunset	Day	Sunrise	Sunset
1	4.48	7.50	17	5.19	7.24
2	4.48	7.48	18	5.11	7.23
3	4.51	7.47	19	5.12	7.21
4	4.52	7.45	20	5.13	7.19
5	4.54	7.44	21	5.15	7.18
6	4.55	7.42	22	5.16	7.16
7	4.56	7.41	23	5.18	7.14
8	4.58	7.40	24	5.19	7.12
9	4.59	7.38	25	5.21	7.10
10	5.01	7.37	26	5.22	7.08
11	5.02	7.35	27	5.24	7.06
12	5.03	7.33	28	5.25	7.04
13	5.05	7.32	29	5.26	7.02
14	5.06	7.30	30	5.28	7.00
15	5.07	7.28	31	5.29	6.58
16	5.08	7.26			

The Meteorological Observatory, Gonzales Heights, Victoria, B.C.

FIFTY YEARS AGO TODAY

(From The Daily British Colonist of August 12, 1883)

Island Railway—It is reported from Nanaimo that Mr. Dunsmuir will meet Sir Alexander Campbell in Victoria on Wednesday or Thursday next, when the memorandum of agreement for the building of the Island Railway will be signed. Due to the miners' strike in Wellington, the conference may be postponed for the time being. Last Thursday the Lieutenant-Governor and Mrs. Cornwall, Sir Alexander Campbell, Collingwood Schrieber and Mrs. Schrieber, Andrew Welch and R. P. Rithet were guests at Moodyville, where Sir Alexander is on a tour of inspection of the railway.

Patient Recovering—W. H. Reid, chief engineer of the Yosemite, who was so painfully injured recently aboard ship, is rapidly recovering. His arm will soon be as good as new, thanks to the excellent work of Dr. Davie and the patient nursing of Miss Reid, daughter of the injured man. His arm was transfixed from elbow to wrist with a heavy pinion from the engine of the vessel about ten days ago.

Real Estate—A lot on James Bay side, Block Z, in the rear of the Government Buildings, was sold yesterday for $1,000. It measures 200 feet by 100 feet. This is regarded as a considerable advance on the figures recently quoted for property in this locality. It also indicates the higher value of land in Victoria as compared with a few years ago.

Ship Returns—H.M.S. Mutine, which left on July 28 for a cruise to the North, arrived safely back in Esquimalt Harbor last night. She called at Otter Bay, Plumper's Pass, and other places as far as Sitka.

ADDED ENTERTAINMENT

Musical Novelty
"Nothing Ever Happens"
One of the best and funniest novelties of the year. Don't miss it.

W. C. FIELDS
"In the Barber Shop"
A Comedy Specialty
DOMINION NEWS

NEW SCALE PRICES
12 to 2 P.M. - - - 20c
2 to 6 P.M. - - - 25c
6 to 11 P.M. - - - 50c
Children, any time - - 10c

Coming Wednesday For One Week
'Be Mine Tonight'
The International Musical Sensation

TODAY, MONDAY AND TUESDAY
DOMINION

DOMINION
STARTS WEDNESDAY FOR ONE ENTIRE WEEK

BE MINE TONIGHT

A new DEAL in entertainment. The glorious musical show. The international sensation of two continents. Whatever you do DON'T MISS IT.

2 Big FEATURES
LAST TIMES TODAY
Thrills—Romance—Danger
"BELOW THE SEA"
With RALPH BELLAMY and FAY WRAY
In Technicolor
12 to 1, 15c 1 to 6, 20c 6 to 11, 35c

Plus
The Great Story From "Liberty" Now Screened
"The Circus Queen Murder"
With ADOLPHE MENJOU and GRETA NISSEN

CAPITOL

Declared a Triumph
BY CHEERING LAUGHING JOYOUS THOUSANDS!

"GOLD DIGGERS OF 1933"
BIG STAR NAMES
LAVISH SPECTACLE
GORGEOUS GIRLS
GREAT SONG HITS
LAUGH-FILLED STORY
NEW PRICES
Matinees
11 Till 2 P.M. - 20c
2 Till 6 P.M. - 25c
Logos - - - - 35c
Evenings
After 6 o'Clock 40c
Logos - - - - 50c
Children
Any Time 10c
Added
"OLD KING COLE"
SILLY SYMPHONY
NEWS - - - COMEDY
CAPITOL

COLUMBIA MATS., 10c EVES., 25c
KING OF JAZZ
ADDED
"OLD DARK HOUSE"
Boris Karloff, Charles Laughton
"PHANTOM OF THE AIR"

LAST TIMES TODAY
Two Four Star Pictures
FOX FILM presents
a JESSE L. LASKY Production
ZOO IN BUDAPEST
with
LORETTA YOUNG
GENE RAYMOND
2nd Feature
JACK HOLT in
Man Against Woman
Mats., 10c Eves., 25c
PLAYHOUSE

Sinclair Takes Road To Krishna's Temple To Pay His Homage

Finds Regular Bazaar in Midst of Thirty Thousand Idols—Calculates Four Gods to Every Human Being in India

By GORDON SINCLAIR

MADURA, South India.—Night and day, year in and year out, the clink and jingle of wrist and ankle bangles sound over the pink plains of Hindustan. Millions and millions of pious, puzzled pilgrims pad through the dust toward the seven sacred cities and the seven holy rivers of this mad, sad land where the cow is greater than the man.

So now you and I who have seen Benares, let's make our pilgrimage to the feet of Krishna, the god of 30,000 sweethearts and 16,000 wives. To the temple at Madura we go to smear a black idol with gooey butter churned from the cream of consecrated cattle—to the biggest temple in all India—and this time we're going inside to see what it's all about.

Our five-man pilgrimage slipped and slid down thirty miles of mountain road in the grey before sun up. Globes of dew gleamed like diamonds on waving palms and ragged banana leaves as we corkscrewed around stiff bends. It was cold coming down, icy cold for midsummer, and even when we hit the plains, sweaters were in order.

Down the road of the glass horses we sped toward salvation. The runt-size temples here had lopsided stone or porcelain stallions outside their gates so that the gods of flame and fire who stalked the country side at night needn't tire themselves out. They could just breathe life into the concrete chargers and play cowboy.

KEEP ALL CALVES

We passed crimson-clad coolie girls husking piles of rice with their flat brown feet, goat herders yelping at indifferent can eaters. Now and again there were chocolate-brown milkmaids nonchalantly wandering along with a stuffed calf on their hip. They've got the idea that no cow can properly give milk unless she's got a calf. So if the calf dies they stuff him with wind and straw and lug him along. Now and again one of the milk-chocolate mamas had two calves looking about as life-like as a side of beef, but as soon as she's sit one down the mother would lick the thing and make maternal noises.

Doesn't take much to fool a Brahminee bovine.

Once we passed a flock of railway section hands sound asleep, their heads pillowed on rails of the main line. Sometimes one or two get made into sausage meat during this midday siesta, but the others just laugh it off and roll over when the train comes.

We met two weddings attended by bearded magicians solemnly going through a lot of hocus-pocus to see if the stars were right for love. The brides, pulled along in squeaky rickshaws, were smeared in yellow from head to foot and looked like hunks of cheese. They kept their heads bent, their eyes glued steadily on the pink dust which fluttered under ash-smeared feet while the world's worst bands yelped and moaned, and the boy friends, festooned in rose garlands, went through the motions of a royal rajah.

Rolling into Madura was like skirting Sahara in midsummer. Heat, now overpowering, shimmered in great waves from the yellow sands of what had once upon a time been a river, while crimson-clad diggers for water made the place look like a turbulent sand pile full of boys and girls making mud pies. Frantically they scratched and scooped, and when they did touch fluid it was soupy and green. By contrast, when we got right into town, a big sprinkler truck, went by vainly trying to lay the dust.

Hovering like a black vulture over this sacred city's life was the temple of 30,000 idols, and for once we infidel outcasts who dare to wear the skin of mother cow on our feet, were allowed inside among the bats, the holy men and the six white elephants.

The place was vast, a little spooky and gloriously alive. Idols in stone or bronze were everywhere, and hundreds of runt-size shops were set up along the central aisles, where, of this was one of our churches, the blushing brides would do their stuff. No brides here, but plenty of temple girls, some fat and greasy with great ear and nose plugs, some slim and winsome—but none of them blushed.

You could buy anything from a plush horse to a tadpole, but the big specialties were wigs, ash from cow manure, cow manure itself, butter, garlands of flowers like the hula girls wear, pots, pans, charcoal, bronze idols, postcards and brass idols.

PLENTY OF NOISE

Beggars, many of them white-spotted with leprosy, sprawled among cardboard horrors who scowled like they were saying, "Fee fo fi fum, I smell the blood of an Englishman."

Around a great, green pool of sacred water were idols of Siva the destroyer, who is supposed to have once picked up the world in his hairy hands and broken it in two; of Ganescha, the roly-poly elephant whose chief job is making life tough for you and me; of sacred monkeys and holy rats and a thousand and one others.

Just in case you're curious about how many gods India has, figure this out: there are two people in India for every man, woman and child in North America. There are four gods for every man, woman and child in India.

Some of them sleep pretty heavy, too, because while we meandered among the hold pilgrims who anointed their bodies with butter, fire crackers boomed and bells clanged just to keep the boys awake. Beggars came up and poked the red ends of diseased hands at us and bats squealed and wheeled overhead.

CONFINED FOR YEARS

Deep in the middle shadows were catacombs inhabited by hermits. Born, sunken-faced men who came to worship their gods and defied hell, fire and high water to blast them loose again. Some have been muttering in the damp darkness since before I was born; their faithful "chelas" occasionally coming in from a begging expedition to poke potsful of rice into them. As we stood before one of these human ghosts deep in a shadow a young couple with two chubby babies paddled in, greedily seized cow-dung ash and smeared the babies with it. More gongs boomed, guns roared, bats squeaked.

Out in the sun-bathed courtyard the holy elephants swung ceaselessly to and fro demanding sugar-cane from the faithful. White elephants they were, white like mud.

I strolled back from the elephants toward the fascinating shadows again and promptly got bounced out by a human skeleton so ash-smeared he looked like the fag end of a bonfire. I'll tell you more later.

At the Theatres

NEWSPAPER FILM NOW AT DOMINION

"I Cover the Waterfront" includes Claudette Colbert and Ben Lyon in Cast

Few actors any place in the world can even approach the record of Wilfred Lucas, veteran of more than 1,000 pictures, who plays an important role in "I cover the Waterfront," Reliance's romantic thriller for United Artists, with Claudette Colbert, Ben Lyon, Ernest Torrence and other personalities featured in the screen story based on Max Miller's best-selling book. It is now at the Dominion Theatre.

Since 1907, when many of the screen luminaries of today were yet unborn, Lucas has faced the cameras for most of the important companies in America and abroad. For years he was a star in his own right, and has supported practically every star of the past quarter century.

Lucas' characterization in "I Cover the Waterfront," an Edward Small production directed by James Cruze, permitted him to take over "command" for two days, of a United States Coast Guard cutter which figures in a spectacular chase of smugglers on the high seas.

A native of Ontario, Lucas was educated at McGill College, Montreal, and later studied art and music in London and Paris.

CAPITOL THEATRE "Below the Sea," now showing at the Capitol Theatre, is no sophisticated drama of talk. Far from it! It's a tale of a treasure hunt on the ocean floor—and treasure hunts are always fascinating. Then there's a battle between United States destroyers and a German submarine, and the sinking of the U-boat, with only two survivors from its crew. And—topping any exciting moments shown on the screen in recent years—there is tense, life-or-death battle on the sea-bottom between a diver and a huge octopus, most dreaded creature of the deep. Also shown is "The Circus Queen Murder," starring Adolphe Menjou.

COLUMBIA THEATRE Bing Crosby, who may be seen today at the Columbia Theatre in the revived version of Paul Whiteman's "King of Jazz," is a song composer of note as well as an internationally popular singer. Some of the biggest hits of the last two years were written by Crosby, such as "I Surrender, Dear," "Waltzing in a Dream," "Blue of the Night," "At Your Command."

PLAYHOUSE THEATRE "Zoo in Budapest," first Jesse L. Lasky production for Fox Film, is one of the most elaborate pictures made in recent months, more than fourteen acres of Movietone City were taken up with the settings, according to Rowland V. Lee, the director. "Zoo in Budapest," with Loretta Young and Gene Raymond in the featured roles, is now showing at the Playhouse Theatre.

EMPIRE THEATRE Norman Walker, director of "The Fires of Fate," now at the Empire Theatre, encountered two interesting personalities in the shape of two old men, while he and his company were on location in the Sudan. One a gentleman living next to his hotel was the identical doctor who tended the survivors of the "Korosko" tragedy, which occurred in the eighties, and which forms part of the film's plot. The other, Walker's native servant at a hotel in Wadi Halfa, was at one time servant to Gordon of Khartoum.

AMUSEMENTS

On the Screen

Capitol—Ralph Bellamy in "Below the Sea."

Columbia—"King of Jazz," starring Paul Whiteman.

Dominion—Claudette Colbert in "I Cover the Waterfront."

Empire—"The Love Race," starring Stanley Lupino.

Playhouse—Loretta Young in "Zoo in Budapest."

DOMINION TO PRESENT NOTED MUSICAL FILM

The talents and efforts of many harmonious and delightful romance in "Be Mine Tonight," the Universal special, which will open at the Dominion Theatre, Wednesday.

In the first place, the picture was produced by a British company, Gaumont, in Berlin, under the direction of a Russian, Anatole Litwak. Most of the exteriors were photographed by German cameramen on locations in Switzerland, while the interiors were made at the Berlin studios of Ufa, with a cast headed by Kiepura, who is Polish, and Magda Schneider, a bewitching German girl. Sonnie Hale, popular English music hall star, plays one of the leads opposite Kiepura, while the comedy is provided by Betty Chester, Edmund Gwenn and Athene Sayler, all well-known English comedians.

MUSICAL COMEDY HAS MANY STARS IN CAST

The four feminine stars of Warner Brothers gigantic production, "Gold Diggers of 1933," which opens at the Capitol Theatre on Monday, were all at one time chorus girls on the stage. This is of special note as they play the roles of chorus girls in the picture. The actresses are Joan Blondell and Aline MacMahon both of whom served their apprenticeship in dramatic productions on the stage, and Ginger Rogers and Ruby Keeler, who worked their way up from the chorus in musical comedy to stellar roles. The male members of the all star cast include Warren William, Guy Kibbee, Dick Powel and Ned Sparks.

Palais de Danse
(Opposite Breakwater)
Tonight, 9 o'Clock
CABARET DANCE
Featuring the Palaisiens and the Celebrated Troubadour Orchestra with two pianos.
Taxis 10c, leave 901 Yates every 15 minutes after 8.45
Reservations Empire 8043
Admission 50c
Children's Fancy Dress Carnival Tuesday, August 29, 1933

DOUBLE FEATURE PROGRAMME
EMPIRE | Today
THE POPULAR COMEDIAN OF "SLEEPLESS NIGHTS"
STANLEY LUPINO
HE'S A SCREAM!
"The Love Race"
An Auto Race Comedy at 1,000 Miles per Hour

1 TO 11 P.M. CONTINUOUS
THE THRILLING DESERT ROMANCE

"Fires of Fate"
From CONAN DOYLE'S World Famous Novel
"TRAGEDY OF THE KOROSKO"
with
LESTER MATHEWS
and
KATHLEEN REGAN

Is Youngest Lion Tamer

SEVENTEEN-year-old Laura Roth, youngest girl lion tamer in the United States, is the chief trainer of the jungle czars for the movies at Goebel's Lion Farm, near Hollywood, Cal. The comely lion trainer has been around the beasts since she was a child, her parents having owned a troupe of them.

TEACHERS MAY SEEK ELECTION

U.B.C. Governors Modify Stand on Staff Members in Politics

VANCOUVER, ARug. 11 (CP).—No interference will be put in the way of a member of the University staff becoming a candidate for public office, but if he is elected the board of governors will then consider the situation created.

Such is the interpretation placed upon a new resolution passed by the board modifying to some extent the original resolution refusing to "appoint" anybody taking part in political activities.

Text of the new resolution is as follows:

"That the board of governors have taken no action nor do they intend to take any action which will in any way curtail the civil rights of any member of the staff, but should any person on the staff be elected as a representative of the people then the governors will consider the situation thereby created."

MODIFIES FIRST STAND

That this is a modification of the original stand is suggested by the fact that the first resolution was the board's commentary on the question of appointing Dr. Allan Harris, of Summerland, to a position on the staff of the Summer School. Dr. Harris had recently accepted the Liberal nomination for the Legislature in South Okanagan.

The present resolution is believed to have relation to the probability of Dr. George L. Weir, head of the education department, or Dr. W. A. Carrutthers, professor of economics, entering the election contest as Liberal candidates.

SECOND PARTY AT SASEENOS

Twelve Mothers and Thirty-Three Children Installed at Sunshine Camp

Sunshine Camp, Kaitasin Beach, Saseenos, received its second Summer holiday party yesterday with the arrival of twelve mothers and thirty-three children, and plans are already being made for the transportation of the third party on August 21.

The arrival of the second party almost exactly coincided with the departure of Party No. 1 after ten delightful days which proved of the greatest benefit to mothers and children alike. Even in that short time many of the children made definite increases in weight, while everyone was enormously benefited in health and spirits by the wholesome food, fresh air and bathing, happy group gatherings in the community halls in the evenings, and restful nights.

LEARN TO SWIM

Several children learned to swim. The clam-bake and toasting of marshmallows around the regular evening bonfire were especially enjoyed by the young folk. Everyone joined lustily in the singing of the lively tunes which, directed by the camp mother, formed a part of the daily after-supper programme.

Special events gave a fresh fillip to the days' routine. On Monday last, the older children were treated to a picnic to Sooke River, while the smaller children simultaneously had a picnic on the beach. On Tuesday night, there was a very successful concert. Last Sunday's service was taken by the Salvation Army. The Gray Line and The Colonist baseball teams turned over the proceeds of their weekly collection to the camp.

ASSISTANCE DESIRED

Further donations will help a great deal to the success of the camp, which has still a sufficient waiting list of tired mothers and under-privileged children to make up at least two additional parties after that which is already booked to go to the camp on August 21.

Donations may be sent or taken to Fred Landsberg, the honorary treasurer, 1008 Broad Street, or to Sunshine Camp headquarters, Room 45, Arcade Building.

THE DAY'S FISH STORY

ST. CATHARINES, Ont., Aug. 11 (CP).—Here's a fish story and a true one. A boat passing through a lock of the Welland Ship Canal struck a pike, knocking it partially unconscious. Chris cleverly jumped in the water to secure the fish. His thumb was badly bitten, but he captured the prize, an eighteen and three-quarter-pound pike

Longshoremen on City of Victoria Doing Very Well

PORT ALBERNI, Aug. 11.—All indications are that the steamer, City of Victoria, which returned to port last Sunday with a severe list, will be able to proceed to sea tonight. The lumber cargo removed from the deck is now being reloaded and the list has to a great extent been adjusted. The dairy herd which is on board en route to the Orient appears to have recovered from the effects of the experience and will continue the trip instead of being unloaded here as was first intended.

A trainload of coal arrived last evening to replenish the bunkers. Longshoremen are not feeling the depression so far as those employed on the ship are concerned. The day shift is working nine hours a day at 75c per hour, giving them $6.75 a day, while the night shift has worked ten hours at $1.12 an hour, giving them $11.20 a day.

Husband—What made you choose lemon for your new dress this year?

Wife—Cooking up from reading The Weekly Post!—Because I had such a job squeezing it out of you.

ESTABLISHED 1886
EMPRESS
GREY SUEDE PUMPS, REPTILE TRIM **$7.50**
MAYNARD'S SHOE STORE

DODGE "8" (1932)—FOR SALE BY ASSIGNEE
Rumble Seat Coupe—Six wire wheels, metal tire cover and trunk. Cost over $2,100. In perfect condition.
Owner gone away.
Assignee will sacrifice for ..... **$1,250** PHONE G 8194

DID YOU READ OUR ADVERTISEMENT IN YESTERDAY'S COLONIST?—IF NOT, DO SO AT ONCE
United PURITY Stores

FREE!
Installations
Free Gas Water Heaters
Still being offered with all Gas Ranges purchased.
B. C. ELECTRIC

DENTAL PLATES

$10 Fully Guaranteed
Plates Repaired, Sterilized and Polished, $1.00
STOVER DENTAL LABORATORIES
707½ Fort Street G 4814

MILLWOOD
$3.50 Cash Per Cord
Delivered Anywhere in the City
LEMON, GONNASON CO. LTD.

Special Saturday Selling AT DICK'S

Ensemble Dresses

In floral silk and pastel syringa crepes. Sizes 14 to 20. Formerly $12.95. Special **$5.90**

Sand Crepe Dresses — Pastel shades. Sizes 14 to 20. Values to $5.90, for **$2.95**

Pure Linen Frocks — Yellow, peach, green, fawn, blue, white. Sizes 14 to 44. Regular price, $1.00 Special **69c**

Silk Hose — All seasonable shades. Sizes 8½ to 10. Special for per pair **95c**

Pure Wool Bathing Suits—Sun tan backs. Sizes 34 to 44, for **$1.49**

Dotted Curtain Muslins, 36 and 38 inches. All colors. Per yard **35c**

36-INCH PLAIN BROADCLOTH, yard **19c**
36-INCH PRINTS Yard **29c, 25c, 23c**
PURE LINEN PILLOW CASES, pair **98c**
MADEIRA NAPKINS 6 for **1.00**
42-INCH PILLOW CASES Each **19c**
HEAVY TURKISH TOWELING, yard **25c**
36-INCH CURTAIN NET Yard **20c**

FUNERAL NOTICE

The members of Colfax Rebekah Lodge, No. 1, I.O.O.F., are requested to meet at McCall's Parlors, Johnson Street, Saturday, August 12, at 2 p.m., for the purpose of attending the funeral of our late sister, Mrs. Mary Nicol Ford.

Visiting members invited to attend.

By order
MARY E. SOMMERVILLE, Noble Grand
FRANCES A. WALKER, Rec. Secretary.

DEATH CLAIMS MRS. EMMA URE

Pioneer of Victoria Passes After Seventy-One Years' Residence Here

Another link with Victoria's past was severed yesterday with the death of Mrs. Emma Ure, aged eighty-nine years, at her home, 1122 Balmoral Road. She was the widow of James Ure and had lived in this city for the past seventy-one years.

Mrs. Ure was born in Wilmington, Kent, England, the daughter of the late John and Hannah Parker. She came to Victoria in 1868 on the sailing ship, Somass, via Cape Horn. The voyage took 215 days, the ship being held up at Valparaiso on account of violent storms.

Mrs. Ure is survived by four daughters, Mrs. C. E. Mackintosh of Victoria, Mrs. C. E. Campbell of Portland, Mrs. C. O. J. Bosustow of Victoria, and Mrs. S. H. Bosustow of Los Angeles; two sons, Edward J., of Victoria, and J. Graham, of Los Angeles, and eleven grandchildren and twelve great-grandchildren. One sister, Mrs. Jane McCurdy, who celebrated her 100th birthday on June 17, and a brother, Thomas Parker, of Rocky Point, also survive.

Funeral services will be conducted at Hayward's B.C. Funeral Chapel at 2 o'clock on Monday. Interment will be made in Ross Bay Cemetery.

Large Movement Of Cattle From Eastern Canada

OTTAWA, Aug. 11 (CP).—By the close of the current week three vessels will leave Montreal with Canadian cattle. These cargoes will bring the total exported from Canada this year to more than 30,000, or double the volume exported to the United Kingdom from this country in the same period last year.

According to a report issued today by the Dominion Livestock Branch, sailings to date total 28,788 head.

WILL COMPLETE WORK ON TOWER

Christ Church Cathedral Committee Decides to Proceed with Construction Immediately

Completion of the Northwest or "Bishop of London's" tower of Christ Church Cathedral is to be proceeded with almost immediately, according to a decision arrived at by the cathedral authorities a few days ago.

Construction of this tower was from the beginning considered a matter of primary importance, next to the building of the nave and transepts, and, consequently, although funds were not available to carry out the work when the other part of the structure was under way, collecting of the necessary moneys has steadily continued.

The required amount has now been received, and, with the double view of adding the additional twenty-four feet called for in the tower plan and of giving employment at a time when it is especially needed, the work is to be proceeded with while the weather conditions are favorable.

J. C. M. Keith, the cathedral architect, has the plans in hand, and Parfitt Brothers, Limited, general contractors, will supervise the work.

LIGHTNING STRIKES WITH FATAL RESULT

COUNTANCES, France, Aug. 11 (AP).—Lightning striking in the midst of 150 children performing setting-up exercises, today, at a vacation camp at Gouville-Sur-Mer, hurled all of them to the ground, fatally burned a twelve-year-old boy and instantly killed the nineteen-year-old instructor.

FRED M. READE DIES SUDDENLY

Apartment Owner Had Resided in Victoria for Past Thirty-Three Years

Frederick Murray Reade, aged eighty-four years, passed away suddenly, yesterday, at his home, Mount Edwards Apartments, Vancouver Street. He was born in Ipsden, Oxfordshire, England, and had made his home here since 1900. He was the last surviving son of the late William Barrington Reade and a nephew of the late Charles Reade, noted author and dramatist.

In 1882 he was married, in Toronto, to Miss Cecilia Colman, daughter of Colonel Colman, of Kensington, London. After ten years' residence here, he built Mount Edwards Apartments and has lived there since that time, supervising the property.

He is survived by his widow, at home; one daughter, Mrs. Edith Cuppage, at present in England and one son, Wilfred, of Suite 11 Mount Edwards Apartments.

Funeral services will be held at Hayward's B.C. Funeral Parlors on Monday afternoon at 3 o'clock after which the remains will be forwarded to Vancouver for cremation.

Robert W. Fish Is Summoned by Death

There passed away Wednesday, at the Royal Jubilee Hospital, Robert William Fish, of 734 Pandora Avenue. He is survived by one daughter, Mrs. W. Cartwright, and one son, R. W. Fish, both of Seattle, Wash.

Funeral services will be held this afternoon, at 1.30 o'clock, at the S. J. Curry & Son Funeral Home. Rev. J. H. A. Warr will officiate, and interment will be in Ross Bay Cemetery.

LAST RITES TODAY

The funeral of William Cameron Hamilton will take place this afternoon at 2.30 o'clock from Hayward's B.C. Funeral Chapel, where service will be held, Rev. A. E. Balfour Bruce officiating. Interment will be made in the family plot at Ross Bay Cemetery.

Blue Cross Olive Oil

A Pure Italian Oil, at Less Than Ordinary Salad Oils
Gallon tin....$1.98 ½-gallon tin...$1.00 Quart tin....55¢

Birk's British-Grown Pineapple, 2 large tins....27¢
Fraser Valley Logan Jam, 2-lb. sealer jars....27¢
Libby's Tomato Juice, big 14½-oz. tins, 2 for....19¢
Libby's Asparagus Tips, 1-lb. square tins....31¢
Campbell's Tomato Soup, 3 tins....25¢
Sannich Clams, 1's, 2 for 25¢
Australian Pastry Flour, 9 lbs....25¢
No. 1 Japan Rice, 4 lbs....19¢
Pearl Barley, 3 lbs....15¢
Rolled Wheat, 5 lbs....27¢
Wheat Hearts, 5 lbs....28¢
Sunmaid Raisins, seeded or seedless, 15-oz. pkts., 2 pkts. for....29¢
Certo, per bottle....29¢
Regal Shaker Salt, 2 for 19¢
Malkin's Best Prunes, 2-lb. cartons....20¢

Economy Blend Broken Pekoe Tea, 30¢; 2 lbs....55¢

Horne's Double Cream Custard Powder, 1-lb. tin....29¢
White Tuna Fish, ½'s....19¢
6 Shirriff's Jelly Powder and Cup and Saucer for....35¢
Kerr Jelly Glasses, dozen, 65¢
Braid's Best Coffee, 1-lb. tin for....35¢
Parowax, lb....13¢
Widmer's Finest Grape Juice, quarts, 50¢; pints....27¢
Stanley's Orange Marmalade, it's better; 40-oz. jars....37¢
Bulk Soap Flakes, 3 lbs....29¢
Bofford's Floor Wax, 1-lb. tin for....25¢

Fresh Assorted Shortbread Biscuits, regular 35c lb., for....23¢

I.B.C. Ginger Snaps, 5 doz. for....15¢
Peek Frean's Oval Digestive Biscuits, ½-lb. packets....28¢
Red Arrow Sodas, 1-lb. packets, pkt.....19¢
Rochon's Broken Butterscotch. Reg. 30c lb. for....20¢
Delicious Chocolate Drops. Reg. 35c lb. for....23¢
Butter Gums. Reg. 30c lb. for....23¢

No. 1 Hothouse Tomatoes, 5-lb. basket....39c
Small Sweet Oranges, 2 dozen....25c

Fine Juicy Lemons, doz., 19¢
Good Cooking Apples, 9 lbs. for....25¢
Fine Grapefruit, 6 for....25¢
Ripe Bartlett Pears, doz., 40¢
Okanagan Apricots, 2 lbs. for....25¢
Very Fine Cooking Cherries, basket....22¢
Large Ripe Plums, 2 lbs....25¢
No. 1 Tomatoes, lb....10¢
Fresh Watermelon, lb....6¢
Fresh Blueberries, lb....10¢

Good Local Potatoes, 13 lbs....25c
Fresh Loganberries, 4-lb. basket....22c
Per crate....75¢

Fresh Green Peas, 5 lbs. 15¢
Fresh Cauliflowers, each, 15¢
Fresh Green or Wax Beans, 3 lbs....15¢
Fresh Carrots and Beets, 5 bunches....10¢
Fresh Vegetable Marrows, each....10¢ and 5¢
Fresh Head Lettuce, each, 5¢

Best Peanut Butter, big No. 4 tins, for....39¢
Reception Fresh Mayonnaise, bring container, lb....25¢
Fresh Island Creamery Butter, lb., 25¢; 3 lbs....72¢

Choice Alberta Butter, 3 lbs....69¢
Brookfield Spread Cheese, ½-lb. pkts. for....13¢
Monterey Whole Cheese, 1 lb., each....23¢
Pure Lard, 2 lbs....21¢
Domestic Shortening, 2 lbs....27¢

COOKED MEATS
Roast Pork and Veal, lb....32¢
Bologna, Headcheese and Corned Beef at, per lb....15¢
Lunch Tongue, lb....28¢
Choice Cooked Ham, lb....35¢

Choice Side Bacon, wonderful value, lb....16¢

Sweet Pickle Cottage Rolls. No waste, per lb....15¢
Fresh Cottage Cheese, lb....15¢
Fletcher's Breakfast Bacon, lb....25¢
Gainers' Superior Hams. Whole or shank end, lb....22¢

SPECIAL PRICES ON FRESH MEATS—DELIVERED

Choice Local Spring Lamb—
Shoulders, lb....13¢
Loins, lb....25¢
Legs, lb....23¢
Stewing Lamb, lb....10¢

Grain-Fed Pork—
Shoulders, lb....9¢
Loins, lb....16¢
Legs, lb....15¢
Pickled Side Pork, lb....12¢
Pure Pork Sausage, 2 lbs. for....25¢

Dressed Rabbits, each....20¢
Roasting Chicken, lb....32¢

Young Red Salmon, whole or half fish, lb....10¢
White Spring Salmon, lb., 10¢

Choice Quality Beef—
Prime Ribs, cut short, per lb....17¢
Rump and Tip Roasts, per lb....15¢
Rolled Roasts, lb....12¢
Pot Roasts, Stew and Minced Beef and Sausages, lb....9¢

Milk-Fed Veal—
Shoulders, lb....12¢
Legs and Rumps, lb....20¢
Stewing Veal, lb....10¢
Veal Cutlets, lb....18¢
Boiling Fowl, lb....20¢
Sweetbreads, lb....20¢

Fresh Filleted Cod, lb....10¢
Fresh Local-Caught Halibut, lb....15¢

CASH AND CARRY FRESH MEAT SPECIALS
Beef Pot Roasts, lb....7¢
Loins of Mutton, lb....10¢
Mutton Chops, 2 lbs....25¢
Shoulder of Lamb, lb....11¢
Shoulders of Veal, lb....10¢
Veal Legs and Rumps, per lb....15¢
Stewing Veal, lb....5¢
Boiling Beef, lb....5¢

Groceteria Specials!

1 Tin Jameson's Baking Powder and 2 Ozs. Chef Vanilla....22¢
1 Large Packet Lux and 1 Cake of Lux Toilet Soap for....22¢

Australian Lunch Tongue. Large tins for....20¢
Reception Orange Marmalade, 4-lb. tins for....37¢
2 Pkts. Rice Krispies and Picture Book for....19¢
Squirrel Peanut Butter, 5½-oz. tins at, each....5¢
Jaeger Finest Norwegian Sardines, 2 tins for....19¢
Canadian Beauty Cooked Spaghetti, 18-oz tins, 2 for....19¢
Dishco Pineapple, 2 tins....15¢
C. & B. Ketchup. Large bottles....15¢
Australian Sultanas, 2 lbs....21¢
Tiger Brand Salmon, ½'s, 2 for....21¢
Habitant Pea Soup. Big five portion tins for....9¢

8:30 TO 11 A.M.—TODAY ONLY
Choice Alberta Butter 1-lb. prints, 22¢....3 lbs. for 63¢

H. O. KIRKHAM & CO., LTD.
612 Fort Street

40 YEARS IN BUSINESS
SAVE $21.00!!
You can do so at "Hope's" by ordering a regular $40.00 suit (men's or women's) and you pay only
$19.00
More new suitings have arrived.
Fit and Workmanship Guaranteed.
Charlie Hope
1434 Gov't St. E 5212

WHY SUFFER FROM CORNS?
Try BOWES' FAMOUS CORN REMEDY
A. R. MINNIS
Dispensing Chemist
Next the Metropolis Hotel
When in Doubt See Your Doctor

Saturday Specials at Masters-Allbridge
1115 DOUGLAS STREET
Marshmallow layers, 25c; chocolate, mocha and angel cakes, 25c and 35c; favorite layers, 15c. Devonshire lunch cakes, 50c; Swiss rolls, 20c; tea buns, cream, health scones and rolls, 2 dozen 25c; Bath buns, 25c dozen; stollens, 15c.

WOOD and COAL
J. E. Painter & Sons
PHONE G 3541
617 CORMORANT ST., VICTORIA

EXPEDITION LEADER REACHES AUCKLAND

AUCKLAND, N.Z., Aug. 11 (AP).—Lincoln Ellsworth, aviator and explorer, arrived here today to await the arrival of a vessel bringing an airplane and equipment for an Antarctic exploratory flight expedition, of which Ellsworth, Sir Hubert Wilkins and Bernt Balchen are the leaders. Plans call for departure of the expedition from New Zealand in November.

LONG MAY HE MISS!

GALT, Ont., Aug. 11 (CP).—An albino groundhog may be seen almost any day on the farm of Rolland Maeder, of Ayr. Maeder has tried to shoot the animal several times, but so far with no success.

City's Bonds Rise On Open Market as New Issue Is Sold

Premium on Over-the-Counter Debentures Is Steadily Gaining, City Hall Officials Report—Out-of-Town Investors Send Applications

WITH the price of Government and Municipal bonds steadily rising, inquiries for Victoria's $227,000 refunding issue, being sold over the treasury department counter, are increasing substantially, City Hall officials declared yesterday.

Adding impetus to the sales is the fact that bonds sold over the counter last year are now being offered on the open market at a substantial premium. Three days ago, the 1932 6 per cent bonds were being sold at a premium of fifty cents. Since then the premium has risen, until now it stands at $1.50, or to quote the price of a $100 bond, $101.50.

BIDS OFFERED

Sales of the present 6.5 per cent issue already have surpassed the $30,000 mark, and the bond market has improved to such an extent that bond dealers here and in Vancouver are anxious to submit bids, Alderman P. R. Brown, chairman of the finance committee, stated.

"While it is very encouraging to know that our bonds are in demand by the bond houses, at the same time we feel that the citizens of Victoria should be afforded every opportunity to invest their money in their own city," Alderman Brown declared.

CIVIC INTEREST

"Our over-the-counter sale last year has aroused considerable interest in the city's welfare among those who invested and we feel that this policy should be continued. Also, the small investor and wage earner should be given the same opportunity to earn more than 2.5 per cent on his savings as the man with large sums to invest," he said. "It is for this reason chiefly that we have issued the bonds in denominations of $100, $500 and $1,000. It is interesting to note, however, that interest in the city's bonds is not confined to Victoria. Only today we received applications from Vancouver, one for a block of $4,000, and another for $2,000. Alberni also contributed to the applications received today," Alderman Brown stated.

FINANCES SOUND

"This would indicate that Victoria's financial position has been studied by those who are investing in Government and municipal bonds, and that they have found our finances in splendid shape. Unlike some municipalities, Victoria is in an exceptionally strong position. All debentures are backed up by a high percentage of tax collections, and a sinking fund that has remained intact for a great number of years. We have yet to report a deficit in the sinking fund. On the other hand, we have been most fortunate in having substantial surpluses with which to strengthen our position on the bond market," he explained.

"It is because of our financial record and the splendid condition of our surplus funds that our bonds are in demand, not only here, but in the East," he asserted.

GULF ROUTE DOING WELL

Canadian Airways Head Is Pleased With Business Between Two Cities

A visitor to the city yesterday from Montreal, W. C. Sigerson, general manager of Canadian Airways, stated that all traffic lines of the company throughout Canada had enjoyed exceptionally good business this year, the route between Victoria and Vancouver being well patronized by the public.

Mr. Sigerson was accompanied West by his wife and family. They arrived yesterday morning from the Mainland on a special trip of the Sikorsky amphibian, which was piloted by Major D. B. McLaren, manager of the Pacific Coast Division of Canadian Airways.

During their stay here, Wallace Courtney, local representative of the air line, took the visitors on a sightseeing drive about Victoria. On their return, the party left for Qualicum Beach, intending to proceed from Nanaimo to Vancouver later in the evening on the return journey East.

While here, Major McLaren expressed his pleasure over the patronage extended the service between Victoria and Vancouver. The business men of both cities are using air transportation now for business reasons and the tourist travel, as such, forms a very small portion of the traffic.

Major McLaren intimated that the response of the public was certain proof that air transportation is becoming a necessary medium, which the people of all walks in life do not hesitate to patronize when they are sure that their confidence in the operators of air services is well founded.

UNITED FRONTERS NAME CANDIDATE

Victoria Branch Adopts Platform and Manifesto—Uphold Soviet Union

Thomas Moyer was chosen as the candidate of the United Front organization at a meeting of the Workers' and Farmers' United Front election campaign committee, held at 564 Yates Street, last night.

The nomination followed the adoption of the suggestion of the Vancouver committee that only one candidate stand for office at the next Provincial election in each constituency.

"WORKERS AND FARMERS"

During the meeting, the local secretary, Hans Kruger, read the manifesto and platform of the United Fronters, who he explained, were not a political party, but a union of the workers and farmers in the struggle to gain recognition for the worker. Prominent among their slogans, which the secretary read to the group, was one reading: "For the defence of the Soviet Union—the only country which has shown the way to Socialism."

Mr. Kruger explained that while the United Front were, and always will be, antagonistic to the C.C.F., they were not antagonistic to the rank and file of the C.C.F., who were workers just as they were, and who were now being deluded by the "flowery speeches and promises of the bourgeoisie, who would desert them when they elected them to Parliament, just as Woodsworth and MacInnes had done."

REVISED PLATFORM

The meeting also endorsed the revised platform of the United Front, which advocates the establishment of free unemployment insurance; a guaranteed living wage for all workers; prohibition of evictions for rental or tax arrears; adequate farm relief and cancellation of all irrigation charges and dyking assessments; institution of public works at trade union wages; abolition of tax exemptions for railroads and other industries; freedom of speech and press; withdrawal of the R.C.M.P. from British Columbia; abolition of company towns; free textbooks in public and high schools and the establishment of free vocational schools; the abolition of compulsory vaccination and inoculation, and the lowering of the voting age to eighteen.

The entire platform was adopted after some discussion, although one speaker objected to the platform as not being revolutionary enough

Cricket Squad Leaves for Tour of Canada, U.S.

LONDON, Aug. 11 (CP).—A farewell luncheon was given today to Sir Julian Cahn and his cricket team who will sail tomorrow for Canada aboard the Empress of Britain for a tour of the Dominion and the United States.

The dining-room in which the luncheon was held was laid out like a cricket field. The waiters were dressed in white flannels and shirts. The centre table represented the pitch with wickets of flowers at each end. The butlers were dressed to represent umpires and tables were placed in the positions of fielders. Menus resembled cricket score cards.

Sir Julian sat at the batsman's end of the wicket beside Dominions Secretary J. H. Thomas; R. C. Matthews, honorary vice-president of the Toronto Cricket Club, and Sir George Maclaren-Brown, European representative of the Canadian Pacific Railway.

Mr. Thomas said he felt sure a warm welcome awaited the team in Canada, and added jokingly, "but don't bring Larwood," Nottinghamshire's famous "leg-theory" bowler, whose trundling caused a lengthy dispute during the test series in Australia.

The team will include such noted cricketers as R. W. V. Robins, Ivan A. R. Peebles, John W. Hearnes, all of Middlesex; A. C. Rhodes, of Yorkshire; D. P. B. Morkel, of South Africa, and R. C. Blunt, of New Zealand.

VANCOUVER TEAM WINS CLOSE GAME

KELOWNA, Aug. 11.—Vancouver junior cricketers, touring Okanagan Valley, defeated Kelowna Juniors, in an exciting finish, by the narrow margin of 119 to 116 runs. Roberts made 27 and Muir and Jones 26 each for the visitors, and Damar Verity was high man with 46 for the locals, being bowled by Basil Robinson, skipper of the Vancouver eleven, who showed a thorough knowledge of the game and who accounted for five of the Kelowna wickets.

Nigel Taylor took three of the Coast wickets for 15 runs, and Tony Agar and Mickey Stirling also bowled well.

H. Crease made 30 runs for the home team, and Mickey Stirling made a useful 17.

CRICKET LINE-UP

Victoria cricket team will journey today to Duncan, where the first round of the knockout competition will be played with Cowichan at 2:15 p.m.

Members of the local team are: Barber-Starkey, Craddock, Edwards, Goward, Hope, W. J. Moffatt, Marshall, Peberdy, Saxton-White, Sharp and Willcox.

Announcements

Encouraged by the unqualified success she obtains in her treatment for the removal of superfluous hair, moles, etc., Miss Hanman is prepared to guarantee an absolute cure in every case she undertakes—the worst possible, of thirty years' growth!—equally with the slight case—providing only that the necessary number of treatments are taken. Surely this is reasonable! Call for booklet. 503 Sayward Building. Phone G 7642.

Sawdust in Any Quantity; reduced prices. We can assure a supply for the Winter. Alert Service. E 4101.

Imported Wallpapers — New low prices. Harkness & Son, 919 Pandora Avenue.

City and District

Short Wave Club—The Victoria Short Wave Club will hold a meeting this evening at 2024 Carnarvon Street at 8 o'clock.

Wins Golf Award—The Watson Golf Trophy, emblematic of the championship of the local Hudson's Bay Company store, was won by B. C. Lanning. Mr. Lanning was presented with his cup at the store picnic on Wednesday.

Poultrymen to Meet—The meeting of the Victoria Poultry Association will be held in the Y.M.C.A., on Monday, at 8 p.m. The greater part of the evening will be spent in discussing plans for entries in the coming Fall fair. R. H. Renfree is secretary.

Again Adjourned—The proceedings in the City Police Court with respect to charges against Charles Aubrey Steele have been again adjourned for another week. The accused is held at the instance of Scotland Yard authorities in connection with allegations against him in connection with money matters in London, England.

Condition Better — William Armstrong, of Saanich, who was badly injured when he fell from the Community Hall Building at Brentwood Bay, is reported in an improved condition by St. Joseph's Hospital attendants. It was learned yesterday that a second person, Clarence Slugget, of Brentwood, also fell when the scaffolding collapsed. He sprained both ankles and was taken home after being rendered first aid.

Licence Reinstated—Special timber licence held in the name of Douglas W. Graham, was ordered reinstated by the Province yesterday, on payment of $726 in charges and fees. In other orders, the Government wrote off $750 in miscellaneous grazing accounts, $100 in timber royalties and stumpage, and approximately $1,500 in other charges on various reverted lands, considered uncollectable.

Passed Open Car—Sidney Coxworth, who pleaded not guilty to having driven past an open street car at the corner of Johnson and Douglas Street, was convicted in the police court yesterday and fined $15. The evidence of Donald Gailie, the driver of the street car, and of James West, a passenger on the car, was that the defendant committed the offence. The defendant was positive that the car door was not open and said he drove very carefully.

Wins Car Claim — Alderman Andrew McGavin announced yesterday he would press the claim of a local man for a concession at the Willows Fair. The concession already had been let to an outside applicant, who has held the concession for some years. Members of the agricultural association explained that the local man had put his application in too late and that in any event there was no assurance from the local man that he would keep the concession from year to year.

Are Excommunicated—"If anyone presumes to run styling himself an Independent Liberal, he has no standing whatever, so far as the Liberal Party is concerned," T. D. Pattullo, Leader of the Liberal Party in British Columbia, declared yesterday with emphasis. His comment came, he said, in response to the suggestion that Liberal Independents might nominate themselves at the next Provincial election. If they do so, Mr. Pattullo declares he will have nothing whatever to do with them.

Agreement Here—The new Federal relief agreement with the Province is believed to have arrived from Ottawa. In the absence of Hon. J. W. Jones and Hon. W. M. Dennies, the Government declined yesterday to confirm its arrival or cite its terms. The Minister of Finance and the Minister of Labor went to the Mainland on independent business, but are expected back on Monday. It is understood Cabinet review of the new pact is intended before its terms are made known.

Changes in Staff—Alex W. Liverwright, a clerk in the New Westminster Land Registry, was promoted to deputy registrar in Provincial orders yesterday, succeeding R. H. Cheyne, retiring. Guy P. Goddard, registrar in the geographic division of the Survey Branch, Department of Lands, Victoria, who joined the service 1899, will retire on September 30. Charles Anderson, of Kamloops, was created a Justice of the Peace. John D. Galloway, provincial mineralogist, is acting as deputy minister of mines, while Robert Dunn, Jr., is on vacation.

ITALIAN AIRMAN REGAINS RECORD

Flies Plane Upside Down for More Than Two Hours in California

LOS ANGELES, Aug. 11 (AP).—Flying with his landing gear turned skyward, Lieutenant Tito Falconi, Italian Royal Air Force officer, regained his upside-down flight record today, only twenty-four hours after he had lost it to Milo G. Burcham, thirty-year-old Long Beach, California, aviation instructor.

Lieutenant Falconi flew inverted for two hours, eight minutes, fifty-four seconds, making a round trip to Santa Barbara, about 200 miles. This is twenty-one minutes, fifty-five seconds better than the new record set yesterday by Burcham, and nearly an hour and two minutes better than Falconi's record, which Burcham broke.

DR. CLEM DAVIES TO PREACH IN CHICAGO

Chicago Temple, considered by many to be one of the largest church edifices in America, will have Dr. Clem Davies for guest preacher on Sunday, September 17. The invitation was received yesterday from Rev. Dr. John Thompson, the minister.

The Chicago Temple is one of the sights of the city, towering forty-two stories high on the corner of Washington and Clarke Streets, and besides being a place of worship, is the central headquarters for the Methodist Episcopal Church in the Middle West. At night the church spire, reaching high above the skyscrapers that surround it, is beautifully illumined and can be seen for miles.

During Dr. Davies' contemplated second tour to the Century of Progress World's Fair, a Sabbath will intervene and arrangements have been made for Dr. Davies to deliver a fraternal message from Canada.

ENGAGEMENTS

JOHNSON—FRAMPTON

Miss K. Frampton, of Vesuvius Bay, Saltspring Island, announces the engagement of her sister, Winnifred Ethel Frampton, fourth daughter of the late Mr. and Mrs. Edwin Frampton, of Victoria, to Mr. Oliver Robert Johnson, of Victoria.

RYALL—LAITY

Mr. and Mrs. S. J. Laity, 1406 Elford Street, announce the engagement of their daughter, Maud, to Bernard Elliot, only son of Mr. and Mrs. W. B. Ryall, of Duncan. The wedding will take place at Metropolitan Church in September.

WOMEN'S INSTITUTES

SOOKE

Under the auspices of the Sooke and North Sooke Women's Institute, a gingham dance will be held in Sooke Hall tonight. A three-piece orchestra will provide the music for modern dances.

Robert J. Cromie to Address City Temple

Robert J. Cromie will deliver a popular lecture entitled "My Impressions of a Recent Visit to Russia," on Wednesday next, at the City Temple, North Park Street, according to word received from Vancouver, yesterday. Dr. Clem Davies, who has been asked to preside, announces that there will be no charge for admission, a free-will offering being taken at the door. The lecture will commence at 8:30 p.m.

Nanaimo

Mrs. Alexander Gibbons, Kennedy Street, Nanaimo, was a delightful hostess on Thursday evening to twenty friends at a bridge, in honor of Mrs. James Galbraith, who will leave shortly with her husband, Mr. James Galbraith, manager of the Bank of Montreal at Nanaimo for many years, for Penticton, where Mr. Galbraith will take charge of the branch of the Bank of Montreal. The reception rooms were artistically decorated with gladioli, sweet peas and gypsophila in rose shades. A midnight luncheon was served from a table with lovely appointments, centred with rose sweet peas in a cut glass bowl imbedded in green tulle and flanked with rose-colored tapers in silver sconces. Mrs. Gibbons was assisted by her daughter, Miss Marjory Gibbons.

Chemainus

Chemainus young people and friends of Mr. and Mrs. Alex Wilkinson (nee Margaret Arbuthnot) gave a delightful miscellaneous shower and dance recently in the small hall of the recreation club in their honor. Mr. Douglas Inkster had charge of the arrangements, and the gifts were assembled on the stage, behind drawn curtains. Dancing was indulged in until 11:30 o'clock. Supper arrangements were in the hands of Miss Doris Parker and Miss Mary Wyllie, assisted by Miss Grace Mainwaring, Misses Cathey, Messrs. Bert Beasley and Howard Stancombe. Following supper, the gifts were presented by Mr. Inkster and Mr. Robert Jones.

• • •

St. Michael's and All Angels' Women's Auxiliary held a tea and sale of cooking at the home of Mrs. N. F. Lang on Wednesday. Mrs. Jackson and Mr. Neale convened the tea, which was served from daintily-arranged tables on the veranda. Mrs. Stubbs and Miss Payne assisted. The candy stall was in charge of Mrs. Lang and Mrs. Aiken; Miss Florence Clark sold cookies and lemonade, while the home cooking was in charge of Mrs. Toynbee and Mrs. Johnson, with Miss Forrest assisting. The various stalls were situated about the garden, which was much admired by the visitors. More than $21 was realized during the afternoon.

• • •

Mrs. P. Donohue is visiting in Vancouver, as the guest of her sister, Mrs. Taylor.

• • •

Mrs. J. Coles, who has been visiting friends at Alberni for the past ten days, has returned home.

• • •

Rev. E. M. Cook, accompanied by Mr. Straith, of the Experimental Farm, spent Wednesday and Thursday in Alberni.

• • •

Mr. and Mrs. T. Radcliffe, of Victoria, are spending their vacation with Mr. and Mrs. L. Goldsmith, Chemainus, and Mr. and Mrs. Elder, Duncan.

• • •

Mrs. Gordon Langham, and her two children, Roy and Florence, of Vancouver, are the guests of Mr. and Mrs. Gordon Cook.

• • •

Mr. and Mrs. Holtum, and their two sons, Ronald and Fred, are camping on the property of Mr. R. B. Halhed, at the Drydock.

• • •

Miss Peggy Toynbee, Miss Joyce Lang and Master Robert Lang are visiting in Vancouver, as the guests of Mrs. Pridham.

• • •

Mr. Gordon Hanna, of Nanaimo, is the guest of Mr. and Mrs. O. Stevens.

League of Nations Affair Successful

After the payment of all expenses in connection with the recent garden party sponsored by the Victoria Branch of the League of Nations Society, it is estimated a clear profit of approximately $170 will be netted, the committee now announces. The garden party took place in the adjoining gardens of "Windyhaugh" and "Leasowes," the respective homes of Mrs. Hebden Gillespie and Mrs. A. Gillespie.

.... New Song Hits From
Gold Diggers of 1933
- Hear them, try them over on Victor records and sheet music: "Shadow Waltz," "Pettin' in the Park," "We're in the Money," "I Want to Sing a Torch Song," "Remember My Forgotten Man."

FLETCHER BROS.
1110 DOUGLAS STREET (VICTORIA) LTD.

Excursion, Sunday Aug. 13
PHONE EMPIRE 5113
Greyhound Tours
OFFICE: 619 BELLEVILLE STREET
Buses leave Dominion Hotel, Yates Street, at 1 p.m., sharp. Visit Mr. and Mrs. Butchart's Gardens, allowing one hour in gardens, ferry trip across Saanich Inlet, and over Malahat scenic drive to Victoria, allowing one and one-half hours at Hamsterly Lookout, arriving back in Victoria at 6 p.m.
Fare 75c, Including Afternoon Tea
Phone reservations early. Reservations must be at Dominion Hotel fifteen minutes before leaving time.
Our buses are closed, not open, and up to date. Insured carriers and Class "A" drivers. Ride in the best.

SPECIALLY PRICED WAFFLE IRONS
Chromium-plated. Complete with cord. At....$7.75
HAWKINS & HAYWARD, LTD.
Electrical Quality and Service Store
1121 Douglas Street, Cor. View Phone E 1171

You Owe Yourself Protection Through
Fire INSURANCE Automobile
ELSIE B. RICHARDS
Suite 7, Metropolitan Building, Opposite Postoffice
PHONE EMPIRE 7722

TENNIS TOURNEY CONTINUES TODAY

Semi-Finals Are Set for this Afternoon's Play of Esquimalt Championships

With the continuation, yesterday, of the Esquimalt tennis championship tournament, brilliant playing was displayed on Hillcrest Courts.

Mixed doubles games and one consolation contest, in which A. Smith won from Gordon Gray by the score of 7-5, 6-1, were played.

One semi-final play in the women's singles event will be run off, today, and the semi-finals in the women's doubles are also scheduled. A number of consolation events will also be played, and all contestants of this series are asked to be at the courts, this afternoon.

YESTERDAY'S RESULTS

Results of yesterday's play follow:

Mixed Doubles

Miss Boyce and Davey won from Mr. and Mrs. Le Quesne, 8-6, 6-1.

Miss Cheer and Temple won from Miss Weeks and Butler, 2-6, 7-5, 6-4.

Consolation Singles

A Smith won from Gray, 7-5, 6-1.

TODAY'S DRAW

Today's draw follows:

2:15 p.m.

C. Clark vs. R. Butler.
C. Brown vs. A. Wright.

Semi-Final

Miss Northam vs. Miss Weeks.

3:15 p.m.

Fouracre vs. Stewart.
G. Margison vs. Poyntz.
Miss Jacklin vs. Miss Hicks.

4:00 p.m.

Wright and Stewart vs. Fouracre and Clarke.
I. Temple vs. winner C. Clarke vs. R. Butler.

5:30 p.m.

Wright and Warden vs. Temple and Margison.
Butler and Davey vs. Hicks and Poyntz.

6:30 p.m.—Semi-Final

Mrs. Erickson and Miss Boyce vs. Miss Brakes and Miss Warburton.
Miss Cheer and Temple vs. Mrs. Thomas and Margison.

WILLIE LAMB WINS QUEBEC OPEN TITLE

MONTREAL, Aug. 11 (CP).—Silent Willie Lamb, Toronto, defending champion, today retained the Province of Quebec Open golf championship by smashing his way around the Islemere course in 70-71 for a total of 141.

CARNERA PUSHES WAY TO VICTORY

SYRACUSE, N.Y., Aug. 11 (AP).—Primo Carnera, 270-pound heavyweight champion, pushed his way to a four-round decision over Harold Mays, 210, of Bayonne, N.J., before a capacity crowd of 5,000 persons at the Arena tonight, after the State Boxing Commission had refused to allow him to meet both Mays and Jack Rennuit, of Canada.

PORT ANGELES TO PLAY HERE SUNDAY

Girls' team of the W.B.A. softball club will meet a team from Port Angeles, Sunday, at Hampton Road, when two games will be played. The first game will commence at 10:30 a.m. and the second one will be held in the afternoon.

Rosebuds Are To Meet Canadians This Afternoon

Rosebuds and Sons of Canada, Twilight Baseball League teams, will play this afternoon at the Royal Athletic Park at 2:30 o'clock. Harry Holness will pitch for the Buds, with Chesworth as his battery mate, while Marsh will do the heavy work for the Canadians, with Henry Woodford behind the plate.

ENGLAND FACES WEST INDIES XI

Touring Cricketers to Appear in Last Test Match, Starting Today at Manchester

LONDON, Aug. 11 (CP).—The touring West Indian cricketers will go out to do battle against a fine all-England team at the Oval tomorrow in opening their third and last test match of the season. England won the first, decisively, at Lords here, and the second test at Manchester last month wound up in a draw after a great batting display by the tourists.

R. E. S. Wyatt, of Warwickshire, will captain the English eleven in place of D. R. Jardine, the English captain, who led the successful invasion of Australia last Winter, and who is now suffering from a bad knee. The English eleven includes eight of the men who played in the second test.

The West Indies are expected to include George Headley, their great batsman, who is leading the English first-class averages this season. The tourists' management announced the team late today as: C. G. Grant, captain; C. A. Roach, George Headley, O. Da Costa, Ben Sealey, C. A. Merry, E. Achong, H. Valentine, E. A. Martindale and H. C. Griffith. E. Christiani will be the team's reserve.

CRICKET STANDINGS

LONDON, Aug. 11 (CP).—The first-class county cricket championship table tonight was as follows:

Teams—	W	L	WPI	LPI	NR	Pts	Pct
Yorkshire	18	1	3	3	0	291	80.33
Sussex	14	4	7	1	0	248	68.88
Essex	11	7	2	2	0	148	53.33
Kent	11	8	2	2	1	188	50.23
Lancs	7	1	5	3	1	164	49.69
Warwick	8	5	4	0	1	182	45.00
Derby	9	10	1	2	0	148	44.24
Notts	5	3	4	7	2	143	43.33
Middlesex	7	9	2	1	1	123	40.66
Gloucester	5	12	4	3	0	146	37.43
Northants	5	7	4	3	0	104	36.40
Surrey	3	4	11	3	0	106	35.33
Somerset	5	10	1	4	1	96	34.76
Hants	2	8	3	8	2	72	21.84
Leicester	3	11	3	4	0	67	21.00
Glamorgan	1	8	4	0	1	57	18.00
Worcester	1	13	4	0	1	57	15.83

NANAIMO TENNIS

NANAIMO, Aug. 11.—Arthur Renney, junior member of the Central Sports Tennis Club, yesterday won the finals of the men's handicap singles from C. M. Reynolds, 4-6, 6-4, 6-4, thus winning the Forcimer Annual Handicap Trophy. Renney led 5-1, forty-love, in the third set when Reynolds changed the pace, and all but regained his lost ground. Reynolds' handicap was one-half of fifteen. The men's open singles have reached the semi-finals. R. Watchorn will play R. Thompson, and Frank Hanna will play C. M. Reynolds for the right to enter the finals.

Churches and Their World-Wide Work

Prayer Meeting Held In House of Commons

Started One Hundred Years Ago, Small Gathering Assembles Every Tuesday at Westminster for United Devotions

In addition to the formal prayers that are read by the Speaker at the opening of each day's proceedings of the British House of Commons, there is also a weekly prayer meeting that is held every Tuesday when the House is in session. The opening of Parliament last Spring marked the centenary of this gathering, which was in augurated at the beginning of the Spring session of the reformed Parliament of 1833.

The first group numbered thirteen enthusiasts, who had been influenced by the evangelical revival earlier in the century. Thomas Fowell Buxton, the colleague of William Wilberforce and friend of the slaves, and Sir Harry Verney were two of the first group. The meeting has continued unbrokenly ever since. In accordance with strict Parliamentary tradition a careful study has been kept of those attending since early in the history of the meeting.

This record is kept in a series of ordinary exercise books. From it one can gather the simple procedure. The first member to arrive at the meeting place selects a Bible portion, which he reads when the meeting begins. After the reading there is an opportunity for vocal prayer, followed by the United repetition of the Lord's Prayer. The proceedings end by all present signing the minute book.

Every party is represented at the weekly meeting, which has, however, never been large. Sir Thomas Inskip was a regular attender until cares of office prevented him.

The late Mr. Lansbury had been one of the most regular supporters, while a number of other Labor members in the last Parliament were constant in their devotion. Such men as James Stewart, the Scottish barber who won Sunday closing for hairdressers; Mr. Charlton, the railway engine driver M.P. for Leeds, and the two Labor lawyers, Sir Patrick Hastings and Sir Henry Slesser, scarcely ever missed. Lady Astor is the only lady member who has so far signed the attendance book.

Fairfield United Church
Corner Fairfield Road and Moss Street
Rev. E. A. Henry, D.D., Minister
9.45 A.M.—Sunday School and Bible Classes
11 A.M.—Sermon
"CHRISTIAN LIFE OF SONG"
7:30 P.M.—Sermon
"LITTLE WAYS OF BETTERING THE WORLD"

OAK BAY UNITED CHURCH
Granite Street at Mitchell
Gerald Breen Switzer, S.T.M., Ph.D., Minister
11 A.M.—"TAKING THE LONGER LOOK"—No. 2

CENTENNIAL
UNITED CHURCH
Garden Road and Government Street
Rev. G. G. Macpherson, B.A., B.D., of Kelowna
11 A.M.—"The Salute of the Saints"
Soloist, A. W. Lucking; Male Quartette
7:30 P.M.—"Discovering a Friendly World"
Soloist, J. M. Thomas; Male Quartette

"HUMANITY" IS SERMON THEME

Prof. R. M. Mobius Will Be Speaker at New Thought Temple Services Tomorrow

"Humanity From the High Watch Tower" will be the subject of Prof. R. M. Mobius' message at the New Thought Temple tomorrow evening, and "Color Values, Solar Rays and the Human Spectrum" will be presented at the morning service.

Mrs. C. C. Warn, the musical convener, has secured artists of excellence for the sacred music programme. "My Task," "I Heard the Voice of Jesus Say" and other numbers will be rendered. Among the soloists will be Miss Edith Howell, Mrs. E. C. Head and Captain William C. Ellis, with Mrs. C. C. Warn at the piano.

Visitors and tourists are especially invited to these bright, cheerful services by the New Thought organization of Victoria.

CHRISTIAN SONGS CHOSEN AS TOPIC

Dr. E. A. Henry to Preach Twice at Fairfield United Church—Sermon for Children

At 11 o'clock Sunday morning Dr. E. A. Henry, who has returned from his holidays, will speak on the subject, "The Christian Life of Song." His talk to girls and boys will be on "Fools." The morning soloist, Miss Isabelle Pike, will sing "Angels Ever Bright and Fair" (Handel). Mrs. and Miss Parmiter will sing a duet, "My Task" (Ashford).

Sunday school and Bible classes meet at 9:45 a.m.

At 7:30 p.m. Dr. Henry will speak on "Little Ways of Bettering the World." The special music at the evening service includes two solos by J. S. Manson, of Cranbrook, "Come Unto Me" (Willen Coenen) and "Life's Lessons" (Wood). The usual fifteen-minute period of congregational singing precedes the regular service.

MODERATOR WILL PREACH IN CITY

Rev. Dr. Lister to Speak at St. Andrew's Presbyterian Church Sunday

At St. Andrew's Presbyterian Church, corner Douglas and Broughton Streets, on Sunday, the pulpit will be occupied, in the absence of the minister, Rev. H. P. S. Luttrell, B.A., who is away on vacation, by Rev. David Lister, D.D., of Kerrisdale Presbyterian Church, Vancouver. Dr. Lister will preach during the next two Sundays and is well known to Victorians, having preached here on several occasions. He holds the position of moderator of the Presbyterian Synod of British Columbia.

The music for the services will be as follows: In the morning the soloist will be Mrs. Atkinson, of Regina, who will sing, "Entreat Me Not to Leave Thee," by Gounod. The choir will sing Barnby's anthem, "Sweet Is Thy Mercy, Lord." Mrs. G. A. Downard singing the solo.

In the evening Miss Myrtle Steenson will sing, "O Divine Redeemer," by Gounod. The evening anthem will be "Eye Hath Not Seen, Nor Ear Heard," by Myles B. Foster. The soloist is Arnold W. Trevett.

Anglican Services

Christ Church Cathedral
Ninth Sunday After Trinity
Holy Communion, 8 and 9.30 A.M.
Matins, 11 A.M.
Preacher
The Dean of Columbia
Evensong, 7:30 P.M.
Preacher
The Dean of Columbia
Subject, "Political Economy Needs Christ"
Oxford Group Meeting After Evensong

St. John's Church
8 A.M.—Holy Communion
11 A.M.—Morning Prayer
Preacher—The Rector.
7:30 P.M.—Evensong
Preacher—Rev. T. M. Hughes
Rector—Rev. Canon F. A. P. Chadwick, M.A.

St. Saviour's Church
Victoria West
Corner Henry and Catherine Streets
8 A.M.—Holy Communion
11 A.M.—Matins and Sermon
7 P.M.—Evensong and Sermon
REV. H. S. J. PAYNE, M.A., Vicar

St. Mary's Church
OAK BAY
Elgin Road (No. 1 Car)
Holy Communion - - - 8:00 A.M.
Matins and Sermon - - - 11:00 A.M.
Preacher: Major the Rev. W. Barfoot
Evensong and Sermon - - 7:30 P.M.
Rector: Canon A. E. deL. Nunns, M.A.

First Church of Christ, Scientist
Chambers and Pandora Avenue
This Church Is a Branch of The Mother Church
The First Church of Christ, Scientist in Boston, Massachusetts
Sunday Services, 11 A.M. and 7:30 P.M.
Subject:
"SOUL"
Sunday School, 9:45 and 11 A.M.
Testimonial Meeting, Wednesday, at 8 P.M.
Reading-Room and Lending Library 513 Bayward Building
All Are Welcome

BRITISH ISRAEL
Middleton Guild, Campbell Building, Douglas Street
Address by E. E. RICHARDS on MONDAY, AUGUST 14, at 8 P.M.
"THE RETURN OF OUR LORD, SCRIPTURAL FACTS vs. POPULAR FALACIES"
Book Room and Lending Library, Winch Bldg., 640 Fort St., 10 A.M. to 4:30 P.M.

Victoria British-Israel Association
Maccabees' Hall, 724 Fort Street, TUESDAY, AUGUST 15, at 8 P.M.
W. H. BLACKALLER Will Deliver an Address. Subject:
"GOD USED ISRAEL TO BUILD THE EARLY CHURCH—HAS HE SINCE SET THEM ASIDE?"
A. W. ARNUP Will Lecture THURSDAY, at 8 P.M., at ST. MARTIN'S HALL, OBED AVENUE. Subject:
"BRITISH ISRAEL TRUTH IN THE LIGHT OF PRESENT DAY CONDITIONS"
A Lending Library for the Use of Members — Visitors Are Welcome
A Lecture Over CFKC (730, V.E. 903), Sunday, at 8:30 o'Clock

Toronto Rabbi Goes to Australia

RABBI PERRY E. NUSSBAUM
of Toronto, has accepted a call to the Liberal congregation Beth Israel, of Melbourne, Australia. Rabbi Nussbaum, who was ordained at the Hebrew Union College, Cincinnati, on May 27, will succeed Rabbi Jerome Mark.

NEW BISHOP TO SPEAK SUNDAY

Rt. Rev. A. M. Hubly, D.D., Will Make First Visit to Local Church

Special interest is being taken in the coming to Victoria of the Rt. Rev. A. M. Hubly, D.D., Bishop of the Western Diocese of the Free Church of England in Canada.

This will be the first visit of Dr. Hubly since his consecration in Toronto last May. He will preach at the 11 o'clock service of the Humboldt Street congregation.

The evening preacher will be Rev. F. G. Harris, of Vancouver, who will conduct the evening service and each remaining Sunday during August.

TO PREACH TWICE AT CENTENNIAL

Rev. G. G. Macpherson, of Kelowna, Is Guest Speaker—Male Quartette Will Sing

At Centennial United Church tomorrow both services will be taken by Rev. G. G. Macpherson, B.A., B.D., of Kelowna. The topic for the morning service will be "The Salute of the Saints," and the evening subject will be "Discovering a Friendly World."

A male quartette will sing in the morning and evening, consisting of Mrs. J. M. Thomas, A. W. Lucking, J. W. Buckler and H. S. Bentham. The music at 11 o'clock will be a quartette, "Let the Tower Lights Be Burning" (Bliss), and a solo, "Going Home" (Dvorak), by A. W. Lucking.

At 7:30 there will be two quartettes, "Art Thou Weary" (Parks) and "Beautiful Isle of Somewhere" (Parry), and the solo, "The Dreamer" (Weatherley), by J. M. Thomas.

REV. W. A. ELLIS SUNDAY SPEAKER

Rev. W. A. Ellis, M.A., principal of the Vancouver Bible School and pastor of Fairview Presbyterian Church, will give the address at the usual evening service to be held in Mr. McMorran's pavilion at Cordova Bay at 7:30 o'clock on Sunday.

Church Services Not Listed Elsewhere

St. Barnabas'—Rev. N. E. Smith, 8 a.m., 11 a.m. and 7:30 p.m.

St. Matthias'—Rev. A. G. E. Munson, 8 a.m. and 7:30 p.m.

St. Paul's Garrison—Rev. A. E. Balfour Bruce, 8 and 10:30 a.m. and 7 p.m.

St. Luke's—Rev. Robert Connell, 11 a.m.; Rev. A. M. Acheson-Lyle, 7:30 p.m.

St. Saviour's—Rev. H. St. J. Payne, 11 a.m. and 7 p.m.

St. Martin's-in-the-Fields, Obed Avenue—Rev. Canon H. W. Stocken, 11 a.m.

St. Mark's—Rev. O. L. Jull, 8 and 11 a.m. and 7 p.m.

St. Alban's—Rev. W. H. Cassap, 8 and 11 a.m. and 7 p.m.

St. Michael's, Royal Oak—Rev. F. Plaskett, 11 a.m.

St. Columba's, Strawberry Vale—Rev. F. Plaskett, 9 a.m. and 7:30 p.m.

St. Matthew's, Langford — The Bishop of Calgary, 11 a.m.

St. John's, Colwood—The Bishop of Calgary, 7 p.m.

Holy Trinity, Sooke—Rev. H. M. Bolton, 11 a.m.

St. Mary's, Metchosin—Rev. W. C. Gemmill, 11 a.m.

Victoria West United—Rev. W. R. Brown, 11 a.m.

St. Aidan's United—Rev. W. J. Howard, 11 a.m. No evening service.

Wilkinson Road United—In charge of W.M.S., 11:15 a.m.

Garden City United—Rev. William Allen, 7:30 p.m.

Gorge Presbyterian—Rev. George Maus, of Portland, 11 a.m.

Erskine Presbyterian—Rev. George Maus, of Portland, 7 p.m.

First Baptist—Rev. G. A. Reynolds, 11 a.m. and 7:30 p.m.

Douglas Street Baptist—Rev. F. W. McKinnon, 11 a.m. and 7:30 p.m.

Grace Lutheran—Rev. Theo. A. Jansen, 11 a.m. and 7:30 p.m.

St. Paul's Lutheran—Rev. A. R. Schormann, English service, 11 a.m.

Tabernacle of Christian and Missionary Alliance — Rev. Daniel Walker, 11 a.m. and 7:30 p.m.

LOCAL PASTOR IS PREACHER

Rev. W. Brown at Metropolitan Evening—Morning, Rev. J. H. A. Warr

At the Sunday evening service in Metropolitan United Church, Rev. W. R. Brown, of James Bay United Church, will be the guest preacher. Mr. Brown has chosen for his theme "God's New Deal for the World." The choir will sing for an anthem, "Hark, Hark, My Soul" (Shelly), the solo parts being taken by Mrs. Norma Smythe and Mrs. S. M. Morton. There will also be a solo, "Come Unto Him" (Handel), by Mrs Norma Smythe.

Rev. J. Harwood A. Warr will conduct the morning service and preach on the subject "Second-Hand Gods." The choir will give the anthem, "The Lord Is Full of Compassion" (Gladstone), and Miss Betty Couch will sing as a solo, "Still, Still With Thee" (Hawley). The junior church will meet at 11 o'clock, under the direction of Miss E. Middleton, when the story will be "In Search for a Knight."

On Monday, at 9 o'clock in the morning, the Vacation School will commence its third week. The number of children has increased as the weeks have gone on. On Friday afternoon the closing exercises will be held, when the public is cordially invited to attend and see what the children have been doing during the school period.

Will Speak On Popular Fallacies

An address will be given by E. E. Richards on "The Return of Our Lord, Scriptural Facts vs. Popular Fallacies." In this address Mr. Richards will give a general review of the subject, and will then deal with the question of a secret rapture, the anti-Christ, the return of the Jews to Palestine, the great tribulation, etc. The address will be given under the auspices of the British-Israel Federation in the Campbell Building, Douglas Street, on Monday next, at 8 o'clock.

Israel's Work Is Subject of Two Lectures

W. H. Blackaller will address the Victoria British-Israel Association in the Maccabees' Hall, Tuesday, at 8 o'clock. The subject, "God Used Israel to Build the Early Church; Has He Since Set Them Aside?"

A. W. Arnup will lecture on Thursday at 8 o'clock in St. Martin's Hall, Obed Avenue, off the Gorge Road, when his subject will be "British-Israel Truth in the Light of Present Day Conditions." Both lectures are under the auspices of the Federation of Canada.

APPEALING MUSIC AT KNOX CHURCH

At Knox Presbyterian Church, corner of Stanley and Gladstone Avenue, the minister, Rev. J. S. Patterson, will preach on Sunday at 11 o'clock on "Wilt Thou Be Made Whole?" At 7:30 the subject will be "The Gifts of the Holy Spirit."

The anthem for the morning is "The Lord Is in His Holy Temple." The soloist will be R. Tenorydd Roberts, baritone, of Portland, who will render "The Lost Chord" (Sullivan). In the evening the choir will render "Enter Not Into Judgment" (Cross). The Emmanuel Quartette, consisting of Miss Hilda Cross, Miss Annie Rhodes, H. T. Zala and Mr. Cross, will sing.

VISITOR WILL GIVE TRANCE LECTURE ON FAITH AND PRAYER

The usual weekly service will be held on Sunday at the Spiritual Science Temple, 1406 Douglas Street, at 7:30 o'clock, when Rev. Elizabeth Williams, of Oakland, Cal., will give a trance lecture on "Faith and Prayer," with messages at the close.

There will be no circle next week, as Mrs. Williams is unable to remain in the city. The gift of flowers would be appreciated for the Sunday service.

Centenary Recalls Appealing Hymn Written by Distracted Soul

ON June 16, 1833, while a fruit ship on which he was sailing from Palermo to Marseilles was lying becalmed in the Straits of Bonifacio, Henry J. Newman, later to become famous as Cardinal Newman, wrote "Lead, Kindly Light." A month later Rev. John Keble preached the famous sermon that launched the Oxford Movement, the centenary of which is now being celebrated.

The times were troublous, in some ways comparable with our own, and Newman, who was an earnest young man with a deeply religious mind, was considerably exercised over the supineness of the Church of England and apparent indifference with which he thought she regarded the dangers he saw assailing her.

"Lead, Kindly Light" was the outpouring of a young man weak from an attack of fever that had proved well nigh fatal, and imbued with the idea that he had some great work to accomplish in England, but doubtful of his own and church's future because of the distraction of the times.

In thousands of other distracted souls, writes The Scots Observer, the hymn has struck a responsive chord, and has proved a source of consolation. No doubt it is this appeal of the hymn, combined with its beauty and pathos, that has made it popular with Christians of all denominations.

Is Reputed to Have Sacred Origin

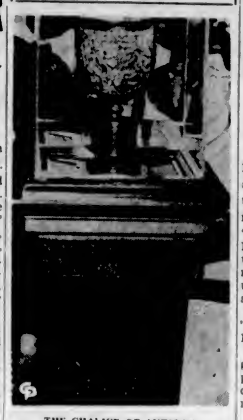

THE CHALICE OF ANTIOCH
discovered in that ancient Syrian city in recent years, is believed by many to have been the "Holy Grail" out of which the Lord sipped at the Last Supper.

'GROUPERS' TO BE HEARD HERE

Vancouver Visitors Will Follow Dean's Sermon at Evensong

The services on Sunday at Christ Church Cathedral will conclude with a meeting in the Cathedral after Evensong, to be addressed by representatives of the Oxford Group Movement from Vancouver. This will be the first occasion upon which "Groupers" will speak in the Cathedral. Evensong will conclude about 8:30 o'clock, and the Group meeting, open to all, will follow.

The Dean will preach at 11 and 7:30 o'clock. At Evensong he will continue the Summer course of sermons, the special subject being "Political Economy Needs Christ."

Holy Communion will be celebrated on Sunday at 8 and 9:30 o'clock.

MORNING SERMON ON DIVINE CARE

Rev. Canon Chadwick to Preach at St. John's—Rev. T. M. Hughes at Evening Service

The services at St. John's Church for the ninth Sunday after Trinity will consist of Holy Communion at 8 o'clock, Morning Prayer at 11, and Evensong at 7:30. Rev. Canon F. A. P. Chadwick will preach at the 11 o'clock service, his subject being "God's Care of Elijah."

The evening service will be preceded by the usual organ recital by G. Jennings Burnett, when Rev. T. M. Hughes will be the preacher.

To Talk on Truth and Salvation

G. Bazett will speak at the 11 o'clock service tomorrow at Unity Centre, 635 Fort Street, on "Practical Salvation." Mrs. Gordon Grant's subject in the evening will be "The Truth Shall Make You Free." The address on Wednesday at 8 o'clock will be given by Mr. Bridges.

FORMER VICTORIA MAN WILL ASSIST AT ARMY SERVICES

Adjutant and Mrs. Thierstein will lead the meetings all day tomorrow at the Salvation Army Citadel, Broad Street, commencing at the usual hours. Lieutenant Ronald Frewing, of Vancouver Heights, who is visiting his parents in Victoria, will assist in the meetings. Sunday school is held in the citadel at 2 o'clock, and children not attending elsewhere are invited. The Citadel Band will play during the afternoon at the Home for Aged Men.

Colonel and Mrs. Taylor passed through Victoria on the R.M.S. Aorangi, en route to Toronto, where they will retire from active service. They have both spent many years in field and staff appointments in Canada, and the last few years have been second in command of the Salvation Army forces in New Zealand.

DR. DICKSON TO PREACH AGAIN

Calgary Divine Has Vital Topics at First United Church Tomorrow

Rev. George A. Dickson, D.D., F.R.G.S., of Knox Church, Calgary, again announces challenging sermon topics in First United Church. Tomorrow morning his subject will be "They Misunderstood Christ." Dr. Dickson will show that this misunderstanding came through downright selfishness, and that Christ unbared the religious poverty of the so-called great men of his day.

In the evening the subject will be "A Death Without a Funeral—When Did This Happen?"

Dr. Dickson attracted large congregations last Sunday, and it is expected that many more will take the opportunity of hearing him tomorrow.

The morning anthem will be "O How Amiable Are Thy Tabernacles" (C. Simper), and in the evening there will be a vocal solo by Mrs. W. H. Wilson and an anthem by the choir. Organ voluntaries for the day will be—Morning: Organ prelude, "Pastorale" (E. Silas); organ postlude, "Festive March" (W. T. Best). Evening: Organ prelude, 7:10 to 7:30 o'clock: (a) Sonato in F (second movement), (E. Silas); (b) Meditation on Eventide (J. Frank Frysinger); (c) Intermezzo From Sonato No. 4 (Josef Rheinberger); organ postlude, March From Third Symphony (C. M. Widor).

COUNCIL AGAINST PARSON IN MUFTI

Ancient Regulation Would Retain Clerical Dress—Different Attire Found in Various Periods

[illegible] the advisability of a p[illegible] putting off clerical dress and going about in mufti, as, for example, during holiday time. The Canadian Churchman uncovers the following items of history in the matter of clerical attire:

"The council of London in the year 1248 declared that for a clerk to put off clerical dress was a very grave and wanton abuse, by which the honor of the Christian was compromised and the dignity of the clerical order degraded. The present tendency, so widespread in the Summer, to wear mufti, goes back to the manners of a century ago. In the eighteenth century the clergy seem to have worn cassocks as part of their everyday dress. They are so dressed in the pictures of that day.

Some claim that the apron of bishops, deans and archdeacons was originally a cassock abbreviated for convenience on horseback. At the beginning of the nineteenth century as related by Jane Austin in her novels, the ordinary clergyman seems not to have worn a distinct dress. The waistcoat with the square-cut opening at the neck and the black stock under the collar, as now worn are an heritage from the Oxford Movement which is celebrating its centenary this Summer.

SATAN SHOWN AS ANGEL OF LIGHT

At St. Paul's Church Rev. G. F. Cox Will Discuss Different Views of Devil

What relation have good deeds to salvation? Can a careless or negligent believer be lost? Rev. G. F. Cox, at St. Paul's Presbyterian Church on Sunday morning, will expound our Lord's teaching in Matthew xxv, in answer to these problems. In the evening the theme will be "Satan as an Angel of Light."

Sunday school will be held at 9:45 o'clock on Sunday morning; Christian Endeavor at 8 on Monday night; Prayer and Bible study on Thursday at 8 o'clock.

Rev. F. Frampton To Speak at First Spiritualist Church

At the First Spiritualist Church, S.O.E Hall, Broad Street, tomorrow, the pastor, Rev. Flora Frampton, will take as her subject "Guides and Controls" at the Sunday evening service. There will be messages and clairvoyance at the close of the address. The soloist will be Mrs. W. C. Williams.

On Monday evening the public message circle will be held at 926 Fort Street at 7:45 o'clock. The pastor has charge of this circle.

Thursday afternoon the ladies of the church will hold a silver tea at the home of Mrs. Ford, 1228 Chapman Street. There will be teacup reading and an enjoyable time is assured all who attend.

Owing to the silver tea being held in the afternoon, the usual Thursday evening circle and social will not be held next week.

Authority to Be Discussed at St. George's Church

At the Liberal Catholic Church of St. George, Clare Street, on Sunday, the sermon at the 7:30 o'clock service will be on "Authority or Intuition," when the question, "Should authoritative declaration or intuition be the guide for man in his spiritual life? will be considered.

Holy Eucharist at 11 o'clock and Solemn Benediction at 7:30.

Lecturer Well Known in This City

REV. W. H. SMITH, M.A., D.D.
who is giving a series of lectures on "Protestantism and the Reformation" at the Summer School which is being held at Union College, Vancouver. Dr. Smith preached for two Sundays recently in First United Church here.

"Soul" to Be Day's Subject

"Soul" is the subject of the lesson-sermon which will be read in all churches of Christ, Scientist, on Sunday, August 13. Among the citations which comprise the lesson-sermon is the following from the Bible: "And now, Israel, what doth the Lord thy God require of thee, but to fear the Lord thy God, to walk in all his ways, and to love him, and to serve the Lord thy God with all thy heart and with all thy soul" (Deut., x, 12).

The lesson-sermon also includes the following passage from the Christian Science textbook, "Science and Health, With Key to the Scriptures," by Mary Baker Eddy: "Man walks in the direction towards which he looks, and where his treasure is, there will his heart be also. If our hopes and affections are spiritual, they come from above, not from beneath, and they bear as of old the fruits of the Spirit" (p. 451).

IS ANNIVERSARY OF FIRST SERVICE

On August 4, 1583 (350 years ago), the first celebration in the Western hemisphere of the Holy Communion according to the rites of the Church of England was held in the harbor of St. John's, Newfoundland, by orders of Admiral Sir Humphrey Gilbert, who had that day entered the harbor with his fleet, and who, the next day, issued a proclamation declaring the island to be part of the British Dominions and ordering the establishment of the Church of England as the religion of the island.

This turned out, however, to be a mere gesture, for it was many years before British sovereignty in New foundland was assured. In 1610 an attempt at colonization was made by a merchant of Bristol, named Guy, under a patent granted to the Earl of Northumberland, Keeper of the Privy Seal; Sir Lawrence Tansfield, Baron of the Exchequer, and Sir Francis Bacon, incorporating them under the name of "Treasurers and Company of Adventurers of the City of London and Bristol for the Colony and Plantation of Newfoundland." This colonisation by Guy was the first permanent settlement by the English in any part of what is now the British Empire; in 1654, further colonists arrived from England under Sir David Kirke, but in 1663 further immigration was prohibited. It was not until 1713 that the whole island, which had been the cause of much fighting between English and French was ceded to Britain by the Treaty of Utrecht.

Newfoundland has also contributed many men and women of eminence to our business, political and religious life, and, except in actual fact, is regarded by most Canadians as a member of the family who prefers to remain mistress in her own house, but still a member of the family.

THEOSOPHICAL SOCIETY

"Emerson on Spiritual Law" will be the subject of an address on Monday evening at 8 o'clock in the Jones Building, Fort Street, at a public meeting of the Victoria Independent Theosophical Society. An open discussion of the subject will follow the address. Visitors are cordially welcome.

WILL SPEAK ON MONEY CURSE

Dr. Davies to Criticize Banking Commission and Urge Government Bank

Speaking to the subject of "Money the Curse of the Age," at City Temple tomorrow evening, Dr. Clem Davies will charge that most of the ills incidental to the present depression are due to a wrong basis of the monetary system. He will claim that Canada's industry is strangled by a score or so of men who have control of the country's financial resources.

"Will the Banking Commission Lift the Curse?" will be a further question to which the City Temple pastor will seek to find an answer. Dr. Davies will state his opinion that there will be no permanent industrial recovery until the people take control of their money and credits, and he will urge the establishment of one central government bank, owned and operated by the people for the people's benefit, to replace present financial institutions.

As "Minute Man," Roger Berry will speak on the subject, "A Veteran Views Conditions on Canteen Funds."

Lutheran Pastor To Give Mark of False Prophets

"False Prophets Within the Church of Jesus Christ of Today, and Their Marks of Identification" will be the subject of the English sermon at the regular morning worship at St. Paul's Lutheran Church on Sunday. The service will be conducted by the pastor of St. Paul's, Rev. Albert Schormann, beginning at 11 o'clock. In the afternoon at 2:30 the pastor of St. Paul's will conduct a divine service at the social service recreation camp, near Sooke, to which the public is cordially invited. There will be no evening service at St. Paul's.

CHURCH NOTICES

CHRISTADELPHIAN
Christadelphians, Orange Hall, Courtney Street, 11 a.m., "Breaking of Bread"; 7:30 p.m., lecture, "Eden and Gethsemane—You are welcome."
Shrine Temple, View Street, public lecture "Does It Matter What We Believe?" Sunday, 7:30 p.m. All welcome.

LIBERAL CATHOLIC
Church of St. George, Clare Street, 11 a.m., Holy Eucharist; 7:30 p.m., Solemn Benediction.

FREE CHURCH OF ENGLAND
Church of Our Lord, Humboldt Street. Divine service, 11 a.m. and 7:30 p.m. Morning, Rt. Rev. A. M. Hubly, D.D.; evening, J. E. Harris, B.A. All welcome.

OAKLANDS GOSPEL HALL
Oaklands Gospel Hall, Hillside car terminus. 9:45 a.m., school; 11 a.m., worship. At 7 p.m., Mr. T. Carroll, of California, will preach the Gospel. Tuesday, Scripture study, and Thursday, prayer meeting at 8 p.m.

PRESBYTERIAN
St. Paul's Presbyterian Church, Mary Street, minister, Rev. G. F. Cox. 9:45 a.m., Sunday school; 11 a.m., "Good Deeds and Salvation"; 7:30 p.m., "Satan as an Angel of Light." Strangers welcome.
Knox Presbyterian Church, Stanley Avenue, minister, Rev. J. S. Patterson. Services, 11 a.m. and 7:30 p.m. Everybody welcome.

SALVATION ARMY
Salvation Army Citadel, Broad Street. Sunday, 7 a.m., 11 a.m., 3:15 p.m., 7:30 p.m. Sunday school, 2 p.m. Week night meetings: Monday, Thursday and Saturday at 8.

SPIRITUALIST
Spiritual Science Temple, 1406 Douglas Street. Sunday, 7:30 p.m., Rev. Elizabeth Williams, of Oakland, California, subject, "Faith and Prayer." Messages.
First Spiritualist Church, S.O.E. Hall, Broad Street. Rev. Flora Frampton, 7:30 p.m. Monday public circle, 926 Fort Street, 7:45 p.m.

THEOSOPHY
Monday, 8 p.m., "Emerson on Spiritual Law." Victoria Independent Theosophical Society, Jones Building, Fort Street. All welcome.

St. Andrew's Presbyterian Church
Rev. H. P. S. Luttrell, B.A.
REV. DAVID LISTER, Th.D., of Kerrisdale Presbyterian Church, Vancouver, Will Preach at Both Services
Morning Service, 11 o'Clock
Soloist, Mrs. Atkinson, of Regina
Evening Service, 7:30 o'Clock
Soloist, Miss Myrtle Steenson

UNITY CENTRE
635 Fort Street
11 A.M.—Speaker
MR. E. BAZETT—Subject
"PRACTICAL SALVATION"
7:30 P.M.—Speaker:
MRS. GORDON GRANT
Subject
"THE TRUTH SHALL MAKE YOU FREE"
Wednesday, 8 P.M.
Mr. Bridges

Metropolitan United Church
Corner of Pandora Avenue and Quadra Street (In the Heart of the City)
11 A.M.—"SECONDHAND GODS"—REV. J. HARWOOD A. WARR
Soloist, Miss Betty Couch
7:30 P.M.—"GOD'S NEW DEAL FOR THE WORLD"—REV. W. R. BROWN
Soloists, Mrs. Norma Smythe and Mrs. S. M. Morton
11 A.M.—Junior Church—"IN SEARCH FOR A KNIGHT"

"Humanity From the High Watch Tower"
7:30 P.M.
"COLOR VALUES, SOLAR RAYS AND THE HUMAN SPECTRUM"—11 A.M.
Prof. Robert M. Mobius at Both Services
Victoria New Thought Temple, 720½ Fort St.
Good Music, Song Service, Special Numbers by Talented Artists
Bright, Brief, Constructive Message—Good Cheer and a Cordial Welcome

CITY TEMPLE
7:30 P.M.—DR. CLEM DAVIES
"Money: The Curse of the Age"
WILL THE BANKING COMMISSION LIFT IT?
Minute Men: Mr. Roger Berry
"A Veteran Views Conditions on Canteen Funds"
11 A.M.—Devotional Service and Sermon—Where Religion Cheers

PERSONAL ITEMS and SOCIAL HAPPENINGS

Guests Enjoy Second Dance At Golf Club

Lavishly decorated with Summer's gayest garden blooms, Colwood Golf Club's charming rooms were hospitably thrown open last evening for the second flannel dance of the season. The popularity of the event was attested in the big attendance, and splendid co-operation among the various committees was apparent in all details.

The flowers, arranged by a committee comprising Mrs. Charles Wilson, Mrs. D. B. McConnan, Miss Margot Robertson, Mrs. B. C. Richards, Mrs. D. Spencer, Mrs. Richardson and Miss Inez Carey, were even more beautiful than before, great bronze and copper bowls and troughs of dahlias, Marguerites and pink phlox being used in the big reception lounge upstairs; de Lys dahlias and Spanish broom in the supper room, and marigolds and gladioli in the men's lounge downstairs.

BUFFET SUPPER

Dancing began at 9:30, to the accompaniment of a capital five-piece orchestra, that introduced a number of up-to-date dances, Mrs. McConnan convening this detail. A generous buffet supper, in charge of Mrs. B. C. Richards, Mrs. D. Spencer and Miss Inez Carey, was served at 11 o'clock, afterwards dancing being resumed and continuing until about two in the morning.

Working with Comte Jean de Suzannet and Mrs. D. B. McConnan, chairmen of the men's and ladies' committees, respectively, were a general committee composed of Messrs. L. Ogilvie, T. Leeming and Mrs. F. Harte, Miss Lucy Bryden, Mrs. J. Richardson and Mrs. H. C. C. Bennett. Mr. Titus Swan and Mr. Dugald Gillespie were in charge of the tickets.

THE DANCERS

Among the dancers were Mr. and Mrs. Charles Wilson, Mr. and Mrs. J. G. Hazlewood, Mr. and Mrs. D. B. McConnan, Mr. and Mrs. Alfred Crump, Mr. and Mrs. Stanley Holmes, Mr. and Mrs. F. G. Aldous, Captain and Mrs. Jamieson, Captain and Mrs. Hepburn, Miss Inez Carey, Captain Rayburn, Mrs. R. Baird, Mr. and Mrs. C. H. Rutherford.

Mr. and Mrs. B. Johnson, Mr. and Mrs. Titus Swan, Dr. and Mrs. Coultas, Mr. Eilbeck Wilson, Colonel and Mrs. Brooke Stephenson, Mr. and Mrs. Jack Speck, Mr. and Mrs. Peter McCarter, Mr. and Mrs. Miller, Mr. Harold Wilson, Mr. Jack Rockingham, Miss Rockingham, Mr. and Mrs. A. Jameson, Miss Josephine Pollard, Captain and Mrs. Layborne, Lieutenant and Mrs. Jones, Miss Orrie Franfoot, Mr. Douglas Gordon, Mr. Harold Haines, Mr. W. Bird, Mr. Jack Todd, Mr. Reginald Hammond, Mr. Stewart Williams, Miss Dallas Homer-Dixon, Mr. Ronald Watty, Mr. Robert Driscoe, Miss Roberts, Miss Margaret Torrible, Miss Margot Robertson, Miss Kathleen Swayne, Miss May Warnock.

Miss Dorothy Bird, Miss Brenda Stoneham, Miss Adele Bucklin, Miss Marcia Prior, Miss B. Grant, Miss Kathleen Wilson, Mr. Ross Crane, Mr. Phillip, Miss Frances Hammersly, Mr. Maurice Humber, Mr. and Mrs. Harold Wilson, Miss Audrey Simmons, Mr. Mac Billingsley, Mr. Hugh Renwick, Mr. D. Allen, Mr. Douglas Robertson, Mr. Stanley Haynes, Mr. James Chickers, Mr. J. L. McIntyre, Messrs. Desmond and Brian Burdon-Murphy, Mr. Kenneth Leeming, Messrs. David and Wyndham Byrd, Mr. Jack Matson, Miss Dagmar Bendrodt, Mr. N. Collins and many others.

The meek-looking man went to the desk at the big hotel. "May I have some stationery?" he asked.

The girl at the desk gazed at him inquiringly.

"Are you a guest here, sir?" she asked haughtily.

"I should say not," returned the meek one, "I'm paying $10 a day."

Recent Lovely Bride Here

—Photo by Hester Wilkinson.

MRS. John A. Easton, nee Mary Bishop, whose marriage took place at the First United Church, on Wednesday evening. Mr. and Mrs. Easton are spending their honeymoon in the Western States and, on their return, will make their home here.

Social and Personal Notes

Entertained Recently

In honor of Miss Elsie Elkington and Mr. Robert Stewart, who are to be married shortly, Mrs. J. Watt entertained at a miscellaneous shower, recently, at her home on Nelson Street. During the evening, little Miss Joyce Kemp presented the guests of honor with a basket, decorated as a boat, in shades of pink and old rose, in which were many lovely gifts. Games were much enjoyed, and at 1 o'clock a buffet supper was served from a table prettily decorated with varicolored Summer flowers. The guests were: Miss Elsie Elkington and Mr. Robert Stewart, Mr. and Mrs. Norman Patterson, Mr. and Mrs. C. Nicol, Mr. and Mrs. D. Mesher, Mr. and Mrs. R. Nicol, Mr. and Mrs. R. Stewart, Mr. and Mrs. R. F. Gray, Miss Jean Gray (Prince George), Mr. and Mrs. F. Watt (Regina), Mrs. Elkington, Mrs. J. Davidson, Mrs. E. Kemp, Mrs. M. Nicol, Mrs. John Watt, Mrs. M. McDuff, Miss V. Mesher and Miss Joyce Kemp.

• • •

Has Tea Party

Miss C. I. Alexander entertained at a delightful tea party yesterday afternoon at her home, 1237 St. David Street. The rooms were decorated with a profusion of Summer blooms, the table being centred with a large bowl of flowers. Presiding at the tea urns were Mrs. Norman Worsley and Mrs. H. Depew. The invited guests were Mrs. John A. Watson, Mrs. R. Miller, Mrs. J. Watson, Mrs. H. K. Anstie, Mrs. H. Depew, Mrs. H. Heisterman, Mrs. J. Mavor, Mrs. A. H. Cree, Mrs. E. H. Suddaby, Mrs. A. Watson, Mrs. E. McConnan, Mrs. George Bell, Mrs. H. J. Goepel, Mrs. A. D. Hextall, Mrs. Saxon-White, Mrs. Norman Worsley, Mrs. Stanley Worsley, Mrs. J. Adamson, Mrs. Gordon Cameron, Mrs. I. F. Devlinell, Mrs. M. Cook, Miss Urquhart, Miss M. Bruce, Miss A. Russell, Miss E. Dinsdale, Miss A. Carlyle and Miss K. Hall.

• • •

Honors Bride-Elect

Miss Alison Chrow entertained recently at her home on Burdett Street with a miscellaneous shower in honor of Miss Elsie Elkington, an August bride-elect. The many lovely gifts were presented in a basket, decorated to resemble a Wishing Well. The supper table was arranged with a low bowl of pink and mauve sweet peas, clarkia, larkspur and pale pink candles. Bridge was enjoyed during the evening, the winners being, first, Miss Marjorie Press, and consolation, Mrs. Lewis Fatt. The guests included Mesdames A. MacIntyre, A. Welton, L. Fatt, Misses Elsie Elkington, Netta Hensley, Leta French, Marjorie Press (Montreal), Kathleen Wilson, Phyllis Gates, Florence Neithercut (Winnipeg), Sidney and Peggy Fatt, Constance and Mildrew Chrow, and Lois Peacey.

Afternoon Hostess

Mrs. Gray Parker, assisted by her mother, Mrs. L. B. Wilkerson, entertained at tea yesterday afternoon in honor of Miss Rowena Horsey. The charmingly appointed tea table was presided over by Mrs. E. N. Horsey. The other invited guests included Mrs. W. Adams, Mrs. J. E. Hunter, Mrs. C. D. Donald, Mrs. J. C. Hibbart, Mrs. H. Pullen, Mrs. H. de Wolf, Mrs. E. Williamson, Misses Norah Wilson, Patricia Heming, Kathleen Clay, Alice Cotton, Joyce Adams, Margot Robertson, Margaret Sheret, Betty Bapty and Moninna McKenna.

• • •

Return to Calgary

Miss Alma Waller, of the Dominion Seed Branch, Calgary, who has been spending a short time here with her sister, Mrs. W. Ralston, 1256 Acton Street, left yesterday for Alberta, accompanied by Miss C. Kippin, of the superintendent's office, Bank of Montreal, Calgary.

• • •

Visiting Sister

Mrs. A. Gordon, Blanshard Street, has her brother and sister-in-law, Mr. and Mrs. R. F. Gray, and their daughter, Miss Jean Gray, visiting her from Prince George. Mr. Gray will return home today, while Mrs. Gray and Miss Gray will remain until the end of the month.

• • •

Enroute to London

Mrs. Andrew Morton, who has been spending the past two weeks as the guest of Mrs. Fred Robertson, "Drumadoon," Cadboro Bay, has left for Vancouver, where she will visit before leaving for her home in London, England.

• • •

Visiting Mother

Mrs. Gray Parker, who has been visiting her mother, Mrs. L. B. Wilkerson, Rockland Avenue, will return to her home in Vancouver tomorrow night, accompanied by her husband, who has been on a trip up the Island.

• • •

Visiting Cousin

Miss Barbara Ward has returned to the city after a vacation spent in Tacoma. She was accompanied by her cousin, Miss Doris Jones, who will be her guest for the next few weeks.

• • •

Montreal Visitor

Mr. and Mrs. William Press, Burdett Street, have as their guest, their daughter, Miss Marjorie Press, of Montreal, who will spend the remainder of the Summer with them.

• • •

Farewell Tea

Mrs. H. H. Nelson, who has been spending several months at the Beach Hotel, and who will leave today on the Ss. Empress of Canada for the Far East, was hostess at the tea hour yesterday afternoon.

• • •

San Francisco Visitors

Mr. and Mrs. G. A. Archambault, of San Francisco, are visiting Vancouver Island and are at present stopping at the Beach Hotel. They are accompanied by their two children, Virginia and Gordon.

• • •

Here From Cowichan Lake

Mr. and Mrs. H. T. Hardinge and Miss Joan Scholey, of Cowichan Lake, are visiting Victoria and are guests of Major and Mrs. Hardinge, Beach Drive.

• • •

Left Yesterday

Mrs. A. Turtle, of Vancouver, who has been spending the last week in the city as the guest of Mrs. T. Flannagan, Lyall Street, left yesterday for her home.

• • •

Return Home

Miss Yoder Pemberton and Miss Roma Hartley, who have been visiting Dr. and Mrs. H. R. Nelson at Shawnigan Lake for several days, have returned home.

• • •

Visiting at Cobble Hill

Professor and Mrs. Stanley Morrison and family have arrived from Palo Alto, California, to spend the month of August at Kilmalu, Cobble Hill.

• • •

Has House Guest

Miss Mary Money, of Qualicum Beach, is visiting here as the guest of Miss Patricia Heming, Bastion Street.

• • •

Visitors From Regina

Mr. and Mrs. F. Watt, of Regina, are visitors here from the Prairies, and are the guests of Mrs. J. Watt, Nelson Street, for two weeks.

• • •

Visitors Here

Mr. and Mrs. T. Bruce, of Elmira, New York, who arrived in the city recently, are enjoying a short holiday here.

• • •

Here From South

Mr. and Mrs. A. J. Tibbets, of Pasadena, arrived in the city recently and will spend a short time at the Marine Chalet.

• • •

Prairie Visitor

Miss Florence Neithercut, of Winnipeg, is staying with her cousins, Misses Chrow, Burdett Avenue, for a week.

• • •

Revisiting Victoria

Mr. and Mrs. R. B. Snowdon, of Seattle, have arrived on their annual holiday to Victoria and are staying at the Beach Hotel.

• • •

Tea Hostess

Mrs. J. C. Hibbart, St. Charles Street, was hostess at a delightfully informal tea party on Thursday afternoon.

• • •

Here From Chilliwack

Mrs. H. B. Darnell, Uplands, has as her guests Mr. and Mrs. Percy H. Wilson, of Chilliwack.

• • •

At James Bay Hotel

Among the guests at the James Bay Hotel are Mr. and Mrs. Aronld MacCaskell, of Glendale, California.

• • •

Stopping Here

Mr. Joseph L. Greene and Miss Birdie Greene, of Los Angeles, are staying at the James Bay Hotel.

• • •

From Mainland

Mrs. H. Kingston and her young son, of Vancouver, are guests at the James Bay Hotel.

• • •

California Visitors

Miss Edith Snypp and Miss Loraine Hannaman, of Sebastopol, Cal., are guests at the James Bay Hotel.

• • •

From Vancouver

Dr. F. C. Dunlop and Mr. R. Archibald, of Vancouver, are visitors staying at the James Bay Hotel.

• • •

From Manitoba

Among visitors to the city is Miss A. D. Bird, of Birtle, Manitoba, who is a guest at the James Bay Hotel.

• • •

Visiting Here

Mr. E. J. Cosens, of Vancouver, is visiting Victoria and is a guest at the James Bay Hotel.

• • •

From Chilliwack

Mrs. Hunt, of Chilliwack, is the guest of Mrs. H. Barber, 542 Ellice Street.

• • •

From Seattle

Mr. and Mrs. J. Fetter, of Seattle, are holidaying here as guests at the Beach Hotel.

• • •

Visiting Friends

Mrs. F. W. Hartley, Monterey Avenue, is visiting friends in Vancouver.

Engagement Announced

—Photo by Artone

MISS Fannie Ethel Wright—Of interest to a wide circle of friends in Victoria and on the Mainland, is the announcement by Mrs. W. A. Wright, of this city, of the engagement of her eldest daughter, Fannie Ethel, to Dr. Douglas John Sutherland, of Vancouver, only son of Mr. John Sutherland, of Cumberland, and the late Mrs. Sutherland. The wedding will take place here, at Christ Church Cathedral, early in September.

Kitty McKay

By NINA WILCOX PUTNAM

The girl chum says life is just one big cross-word puzzle to the henpecked man, with his wife supplying the cross words

Bursaries Are Given By I.O.D.E.

Under the Municipal Chapter, I.O.D.E. scheme for secondary education, nine bursaries of $100 each, one bursary worth $150, one worth $120, and one of $50; also three book grants valued at $20 each were awarded Victoria, Oak Bay, Esquimalt and Saanich students at a meeting of the I.O.D.E. educational secretaries held at the order's headquarters this week.

The fund from which the awards are drawn was established in 1920 and is maintained by monthly contributions from each of the Victoria and district chapters. Up to the present time a total of $10,280 has been distributed for secondary education assistance to more than sixty sons and daughters of ex-service men.

Miss A. B. Cooke, educational secretary of Municipal Chapter, I.O.D.E., presided.

Clubs-Societies

W.C.T.U. Board

The board of directors of the W.C.T.U. Home met on Wednesday afternoon, with Mrs. William Grant presiding. The house committee reported that the hot water heater had been repaired and a small hose purchased. It was announced that the assistant matron had returned from a very enjoyable vacation and the matron was now away. Mrs. Inglis, a former matron, has been very ably filling their places. Mrs. C. C. Spofford was appointed to represent the home at the annual W.C.T.U. convention, to be held in Vancouver from September 18 to 20. The next meeting will be held on September 6, at 3 p.m., when the annual meeting will be held. Mrs. Laing and Mrs. Hood were appointed visitors for the month.

• • •

Sooke W.A.

The monthly meeting of the W.A. to the M.S.C.C. of Holy Trinity Church, Sooke, was held at the home of Mr. and Mrs. A. Hawkins. Mrs. H. F. McBride presided. A small sum will be donated to the Sunshine Camp. A card party will be held in Sooke Hall on Wednesday in aid of church funds. The devotional period was led by Mrs. McBride. The guests enjoyed a ramble in the grounds and gardens. The next meeting will be held at the home of Mrs. Dever.

• • •

Saseenos W.A

The Saseenos branch of the W.A. will be "at home" at "Shrawardine," Saseenos, near Sooke, on Wednesday. Boating and swimming will be the feature of the day's programme. The public is invited to make this a picnic. The proceeds will be in aid of Holy Trinity Church, Sooke.

• • •

St. Aidan's W.M.S.

The St. Aidan's W.M.S. held its monthly meeting recently in the grounds of Mrs. Hailey's home, Gordon Head. A most enjoyable afternoon was spent, and at the conclusion of the meeting tea was served to the members and friends by Mrs. Hailey.

• • •

St. John's W.A.

The St. John's senior W.A. will hold a picnic on Wednesday, at the home of Mrs. Godfrey, "Beach Holme," Cadboro Bay. Members are asked to take the Oak Bay Blue Line bus at 10:30 a.m.

Y.W.C.A. Notes

Board Meeting

The monthly meeting of the board of directors of the Y.W.C.A. was held in the building, yesterday afternoon, with Mrs. Roy Angus presiding. Reports from the traveler's aid were given and Mr. Percy Fox presented plans of the proposed gymnasium.

Nurses Graduate From Resthaven

The commencement exercises for the graduating class of the Resthaven School of Nursing were held in the spacious lounge room of the sanitarium. The platform was banked with a profusion of Summer flowers. The class motto, "The Bay Is Crossed, the Ocean Lies Before," was worked in silver letters on a background of corsl and powder blue. The processional march was played by Miss K. Lowe.

Rev. G. W. Wells, of the General Conference of Seventh Day Adventists, Washington, D.C., delivered the commencement address. He stressed the necessity of a true ideal of service to one's fellowman for true success in the nursing profession.

Diplomas and pins were presented by Dr. H. G. Burden and Mrs. C. F. Courser, R.N., to Esther E. Lamming, Martha Dorothy Leiske, Winnifred Finch, Pauline Worman, Sadie Hakala, Kathryn Jansen and Ruth Willow Stevens.

Mrs. D. C. Small rendered vocal solos during the evening, and Mrs. J. Allen gave a piano solo.

Metchosin

Camping at the beautiful beaches on "Crosby Farm," the property of Mr. G. Weir, are the following from Victoria: Mr. and Mrs. Estlin and family, Mrs. Fowler, Miss Gene Phillips, Mr. and Mrs. Pratt and family, Mrs. John Wright and her daughter, Mrs. G. Eaton and family, Mr. and Mrs. Bickerdike and family, Miss Joan Mutton, Miss Doreen Burgess, Miss Rita Gallie and Mrs. Stone.

• • •

Mr. and Mrs. C. Stapleton are the guests of Mrs. Stapleton's mother, Mrs. A. B. Taylor, Kangeroo Road, for a few weeks.

Send Your BABIES' CLOTHES to NEW METHOD LAUNDRIES LTD. PHONE G. 8168

Oakbay Beach Hotel
Victoria's Only Seaside Hotel
Every Room Has Bath and Phone
Two Acres of Flower Gardens, Beaches and Private Swimming Pool.
LUNCHES, DINNERS, TEAS

TURTLE SPECIAL!
Regular Values to $1.00. This Week Only 25c
The Pet Shop
Phone G 5721 1412 Douglas St.

Pantorium DYE WORKS of Canada, Limited
Fort and Quadra Empire 7156
Sprodlin's Permanent Mothproofing
Leather Shoes and Coats Dyed Any Color

Radios for Your Summer Camp
We have a number of Battery Sets in A-1 working condition, including Atwater Kent Console and Table Models, Westinghouse and Northern Electric Superheterodynes.
Come in and inspect our stock and make your holiday complete.
Minty's Ltd.
965 Yates St. Phone E 5112

Wednesday, Aug. 16 at "SHRAWARDINE" SASEENOS, N. SOOKE
Garden Party
By the Saseenos Branch of the W.A. In Aid of Holy Trinity Church, Sooke
25c—Including Tea.
Boating, Bathing, Delightful Grounds
Bring Your Lunch and Stop the Whole Day

SAFEWAY STORES
DISTRIBUTION WITHOUT WASTE
SATURDAY, AUGUST 12
8 A.M. to 10:30 A.M.
BUTTER Colombia Brand Choice Creamery With Purchase of 1 Lb. Airway Tea at 35c 3 Lbs. for 59c
Boiling Beef, Lean ..... Lb. 5c
Legs Local Lamb ..... Lb. 25c
SAFEWAY STORES, LTD., 705 Fort St.

FOR A REAL TREAT
Carmelcrisp
CAN'T BE BEAT
644 FORT STREET

B.M. Clarke
Crepe de Chine Lingerie, Teddies, Slips, Sets and Gowns, pre-shrunk, with adjustable shoulder straps. Special
$1.69
711 Yates Street

The Bishop Strachan School
College Heights, Toronto
Established over 65 Years
A Church of England Residential and Day School for Girls
Enlarged Accommodation
Kindergarten to Junior and Senior Matriculation — Household Science, Art, Music, Physical Education with indoor and outdoor sports.
Principal: Miss E. M. Lowe, B.A.
Vice-Principal: Miss Rossiter.
For Calendar apply to the Bursar

New Carpets
At Lowest Prices on Record
We made an exceptionally heavy purchase of Axminster and Wilton Carpets when prices were at their lowest. We are now able to offer them considerably below present day prices. Every rug perfect.
BARRYMORE AXMINSTER
6 ft. 9 in. x 9 ft. $19.75 9 ft. x 10 ft. 6 in. $34.75
9 ft. x 9 ft. $29.75 9 ft. x 12 ft. $39.75
BARRYMORE WILTON RUGS
Here is another outstanding line that will pay you to inspect before making your final purchase. Don't miss this opportunity to get a genuine Wilton Carpet at the lowest price ever offered for this quality.
Size 9 x 12, each $54.75 Size 9 x 10.6, each $47.25
TERMS ARRANGED WITHOUT INTEREST
Standard Furniture Co.
Furniture Specialists 737 Yates

Combination Permanent Wave With Indestructible Curls
Eight months' guarantee. Many satisfied customers have expressed their appreciation. Don't fail to investigate the Wonderful New Method before having your Permanent.
2.50 Reg. $7.50
Beauty Shoppe
E 6622 Kresge Building

NEW SHOWING!
HEEL-HUGGER SHOES FOR WOMEN
WM. CATHCART & CO. LTD.
1206 Douglas Street Phone G 6111

August Sale in Caracul Coats, $49.50
A.R. Love Ltd.
Phone G 5913 708 View Street

Take Your Camera With You . . .
Enter The
Daily Colonist SNAPSHOT COMPETITION
Grand Prize
Open to Amateurs Only—June 1 to August 31
MONTHLY AWARDS OF
$10.00 $5.00 and $2.00
Offered for the Best Photographs of the Attractions of Vancouver Island
GRAND FINAL PRIZES OF
$50.00 $25.00 and $10.00
RULES OF CONTEST
All photographs must have been taken after May 14, 1933.
Photographs to be unmounted prints not less than 2¼ inches by 3¼ inches — no negatives accepted.
Each entry must bear the name and address of the sender, to be PRINTED on the back, together with the caption and short description of the subject and the date when the picture was taken.
The Daily Colonist reserves the right to use any prints for reproduction.
NO ENTRANCE FEE
Contest is open to all amateurs, other than employees of The Daily Colonist
Address All Entries to
The Daily Colonist Snapshot Contest
The Daily Colonist, Victoria, B.C.

MARINE, RAIL and AIR

Cruise Along West Coast of Vancouver Island Is Popular

Princess Norah Sailed—Lochkatrine In—Grove Due—Canada and Jefferson Outbound—Big Job at Yarrows Completed

Sailing for Port Alice and way ports on the West Coast of Vancouver Island, the Ss. Princess Norah, of the B.C. Coast Service of Canadian Pacific Steamships, left the Belleville Street Docks last night. The Norah had a good list of passengers aboard, principally round-trip tourists.

Among the travelers were Bishop Gerald Murray, head of the Roman Catholic Diocese on Vancouver Island, who was accompanied by Rev. Father O'Neill and Rev. Father Kennedy, of St. Andrew's Cathedral staff, and Rev. Father Birch, of Vancouver. They will inspect church property at the various ports of call and will return here next Friday.

Other passengers included Mr. and Mrs. Malcolm Bell-Irving, Mr. and Mrs. W. B. Grant, Mr. and Mrs. H. G. Scott, S. Oldham, Miss F. Oldham, Earl Clarke, Miss Clarke, Mrs. R. Jack, Mrs. T. Marvin, J. R. Davidson, J. B. Clearihue, Miss M. Smith, Miss E. Chamberlain, Miss M. McDonald, Mrs. Perry, Mrs. T. Cook, R. C. Denny, W. H. Wetmore, Captain and Mrs. George Kirkendale, Mrs. F. Milne, Miss M. G. Milne, Mr. and Mrs. W. McGlashan and Mr. and Mrs. T. Bailey.

LOCH KATRINE IN

Aboard the Loch Katrine, which docked here this morning from the United Kingdom via Panama and California, were twelve passengers from Los Angeles and San Francisco the majority of whom were for Vancouver. The Loch Katrine docked at 7 o'clock at Ogden Point Piers and was to proceed to Mainland ports to complete after finishing business here. The ship was to load lumber, frozen fish and cooperage stock for the outbound voyage.

From the United Kingdom via Panama and California ports, the Furness Line motorship, Pacific Grove, is due alongside Rithet Piers at 9 o'clock this morning, according to King Brothers, agents of the line.

Completing loading lumber cargo, the freighter, Benledi, will get away from Ogden Point Piers this morning. The Benledi is loading for the United Kingdom.

Bound for the Philippine Islands via Hawaii, Japan and China ports, the Canadian Pacific liner, Ss. Empress of Canada, Captain A. J. Hailey, R.N.R., commander, will be alongside Rithet Piers for two hours this afternoon. The liner will embark passengers, take on mails and load general cargo here before clearing for Honolulu, her first port of call, about 6 o'clock.

Also sailing for the Philippine Islands early this evening, the American Mail Line Ss. President Jefferson, Captain A. O. Lustie, commander, will dock at Ogden Point Piers at 4 o'clock, where she will pick up travelers, mails and cargo before leaving for Yokohama, the first port of call across the Pacific.

REPAIRS COMPLETED

The Swedish freighter, Tisnaren, is leaving Esquimalt at 9 o'clock this morning for New Westminster, where she will take on cargo for Australia. The Tisnaren has been at Yarrows plant, Esquimalt, for some time. While in mid-Pacific, one of her engines broke down and she came here for repairs. J. proved one of the biggest engine jobs ever done on a ship at this port.

The big crankshaft which the Esquimalt workers removed weighed twenty-seven tons. During the work part of the engine had to be raised. This weighed fifty-four tons. A big pin weighed 3,500 pounds.

The Tisnaren is owned by the Transatlantic Steamship Company, and has been plying for a number of years between Coast ports and Australia.

SILVER COIN FOR ORIENT

Santa Elena Bringing 170 Cases — Liner Arriving This Morning

From New York, Havana, Colombia, El Salvador, Guatemala, Mexico and California ports, the Grace Line Ss. Santa Elena, Captain Jens Nilsen, commander, is due to dock this morning about 8 o'clock at Rithet Piers. The liner is bringing in a large number of travelers for Northwest points. Approximately eighty will leave the ship here, some to spend the week-end and others to tour the Island in their motor cars. In all, twenty-four motor cars will be unloaded here. In addition to the first-class passengers, there are thirty-four Chinese steerage passengers from Havana for transfer to the outgoing Canadian Pacific liner Ss. Empress of Canada. Freight for transfer to the Empress from the Elena included 170 cases of Chinese silver coin and a large quantity of citrus fruit.

Cargo arriving by the Russia from the Orient will be loaded aboard the Elena before the latter ship proceeds to Seattle, including 545 bales of raw silk, en route to New York. The Elena will also light ninety-four tons of rabbit skins, arriving on Thursday from Australia on the Aorangi.

PROMINENT TRAVELERS

Prominent travelers aboard the Grace ship will be Mr. and Mrs. Arthur Dunning, the former being connected with the editorial department of the Los Angeles Examiner, who will spend the week-end here; Mr. and Mrs. A. W. Milford, the former being assistant secretary of the Union Oil Company, Los Angeles, on a tour of the Northwest; Mr. and Mrs. C. S. Christiensen, socially prominent residents of Long Beach, returning by motor; Ralph Blanchard, member of the editorial staff of Asia, on a holiday tour; Mr. and Mrs. C. P. Miller, the former identified with The Wall Street Journal, making the round trip on the liner, and Mrs. George Bierman and son, on a visit to the Northwest.

Other passengers aboard include Karl Lott, Jr., Los Angeles, on a vacation tour; Mr. and Mrs. W. A. Bolstad, the former being assistant vice-president of the Security First National Bank, Los Angeles; Dr. and Mrs. G. H. Schildachter, the former being a leading dentist of Los Angeles; Dr. and Mrs. C. P. Spencer, the former being a physician of Washington, D.C.; Mr. and Mrs. Fred Kurz, of Seattle, returning from a visit to California, and Miss Cecile Tenny, daughter of Dr. Cecil Tenny, Seattle, returning from San Francisco.

FIFTY DOLLARS SET AS PILOTAGE CHARGE

OTTAWA, Aug. 11 (CP).—Fifty dollars is the fee to be charged for piloting vessels in and out of Churchill Harbor, according to an announcement issued here today. The pilotage grounds for the Churchill district lie within a radius of five miles from the beacon at Eskimo Point, entrance to the Churchill River.

Champion Defends Title

EDDIE Fink, Long Beach, California, holder of the world's sailing championship in the international star class, spreads canvas to defend his title. He is shown here at the tiller of Movie Star II, with his crew, Joseph Hayes, hanging far over the rail, to take top honors as fleet eliminations open for the 1933 world's star class championship, to be sailed off Long Beach, August 24 to 31. Twenty-three fleets from the United States and foreign nations have arranged to send challengers.

Ocean and Coastwise Movements

Weather Report

ESTEVAN—Clear, northwest, light, 30.13; 58, smooth.
PACHENA—Fog, northwest, light; 30.13, 55, smooth.
CARMANAH — Fog, southwest, light, 30.03 smooth.
CAPE BEALE—Dense fog, calm; 30.14 smooth.

Wireless Report

(Estevan, 8 p.m., unless otherwise stated)
JAMES GRIFFITHS—Tacoma to Britannia Beach, eighty-three miles from Seattle.
SILVER WILLOW — Bound Vancouver, fifty-three miles west of Cape Flattery.
ALBERTOLITE — Prince Rupert to Los Angeles, 865 miles from Los Angeles.
TRANDANGER—Honolulu to Vancouver, 310 miles from Vancouver.
DERBLAY — Bound Seattle, 336 miles from Seattle.
NORDPOL — Bound Balboa, 100 miles south of San Pedro.
KINGSLEY — Bound Victoria, 600 miles from Victoria.

Shipping Calendar

TO ARRIVE

EMPRESS OF CANADA — Philippine Islands, China, Japan, Hawaii, August 3.
PARTHENIA—United Kingdom, August 4.
PRESIDENT JEFFERSON — Philippine Islands, China, Japan, August 7.
PROTESILAUS — China and Japan, August 7.
AORANGI — Australia, New Zealand, Fiji and Hawaii, August 11.
LOCH KATRINE — United Kingdom, August 11.
SANTA ELENA — New York and way ports, August 12.
PACIFIC ENTERPRISE—United Kingdom, August 12.
HIYE MARU (Vancouver) — Japan, August 14.
EMPRESS OF RUSSIA — Philippine Islands, China and Japan, August 14.
MOVERIA—United Kingdom, August 24.
DELFTDYK — Rotterdam and London, August 25.
SANTA LUCIA—New York via way ports, August 26.
IXION—China and Japan, August 26.

TO DEPART

PRESIDENT JEFFERSON—Japan, China, Philippine Islands, August 12.
EMPRESS OF CANADA—Hawaii, Japan, China, Philippine Islands, August 12.
HIKAWA MARU (Vancouver) — Japan, August 13.
SANTA ELENA—New York via way ports, August 14.
AORANGI—Hawaii, Fiji, New Zealand and Australia, August 16.
EMPRESS OF RUSSIA—Japan, China and Philippine Islands, August 26.
HIYE MARU (Vancouver) — Japan, August 26.
SANTA LUCIA—New York via way ports, August 26.

Northern Points

PRINCE RUPERT AND POINTS WEST OF BURNS LAKE

Mails close 1.30 p.m., Monday, Wednesday and Friday, via C.P.R. Skeena steamers. Also 11.15 p.m., Monday, Wednesday and Saturday, via Kamloops and Jasper.
Mails due 3.45 p.m., Sunday and Monday, Friday, 7.15 a.m., and via C.P.R. Skeena steamers.

POINTS EAST OF BURNS LAKE

Mails close 11.15 p.m., Monday, Wednesday and Saturday.
Mails due 3.45 p.m., Monday, Thursday and Saturday.

STEWART AND PREMIER

Effective May 15 mails close at 1.30 p.m., Wednesday and Friday.
Mails due 7.15 a.m., Tuesday and Friday.

ANYOX

Effective May 15 mails close at 1.30 p.m., Monday and Friday.
Mails due 7.15 a.m., Sunday and Friday.

SWANSON BAY

Mails close 1.30 p.m., Tuesday.
Mails due 3.45 p.m., Monday.

OCEAN FALLS

Mails close 1.15 p.m., Monday and Wednesday.
Mails due 3.45 p.m., Monday; 7.15 a.m. Friday.

British Mails

SS EMPRESS OF BRITAIN—Mails close 30 p.m., August 14.
SS EUROPA (via New York)—Mails close 1.30 p.m., August 19.
SS MONTROSE—Mails close 1.30 p.m., August 20.
SS BERENGARIA (via New York) — Mails close 1.30 p.m., August 20.
SS. EMPRESS OF AUSTRALIA—Mails close 1.30 p.m., August 31.
Mail intended for transmission via New York should be so marked. When sent by air over United States lines, mail may be posted two days later than the dates indicated.

JAMAICA

Mails close 1.30 p.m., August 19 and 20.

Coasting Craft

VICTORIA-VANCOUVER — Princess Kathleen or Princess Margueritte will leave Victoria daily at 2.15 p.m., arriving Vancouver 6.30 p.m. Princess Margueritte or Princess Kathleen will leave Vancouver daily at 10.30 a.m., arriving Victoria at 3 p.m. Princess Elizabeth or Princess Joan arrives Victoria daily at 7 a.m. Princess Elizabeth or Princess Joan leaves Victoria daily at midnight.

VICTORIA-SEATTLE—Princess Kathleen or Princess Margueritte arrives Victoria daily from Seattle at 1.15 p.m. Princess Margueritte or Princess Kathleen leaves Victoria daily for Seattle at 5 p.m., arriving at Seattle at 9.30 p.m. Iroquois arrives Victoria daily at 7.35 a.m. Iroquois leaves Victoria daily at 8 a.m., arriving Seattle at 3 p.m.

VICTORIA-PORT ANGELES — Olympic will leave Port Angeles for Victoria daily at 12 noon and 4 p.m. Olympic will leave Victoria daily at 2 p.m. and 6 p.m.

SIDNEY - ANACORTES — Quilcene will leave Anacortes for Sidney daily at 6 a.m. and 3.15 p.m. Quilcene will leave Sidney for Anacortes at 9 a.m. and 5.15 p.m.

SIDNEY-STEVESTON—Ms. Motor Princess leaves Sidney at 8.45 a.m. and 4 p.m. daily, except Sunday; leaves Steveston at 12.30 p.m. and 7.15 p.m. daily, except Sunday; arrives Sidney daily, except Sunday, at 3.30 p.m. and 10 p.m. Sunday service. Leave Sidney at 4 p.m., arriving at Vancouver, via the Gulf Islands, at 9.45 p.m.

VICTORIA-ALASKA—Alaska Steamship Company's steamers Alaska and Northwestern leave Victoria, alternately, every Wednesday afternoon for Ketchikan, Wrangell, Petersburg, Juneau, Haines and Skagway.

NANAIMO-VANCOUVER—Princess Elaine, Princess Joan or Princess Elizabeth leaves Nanaimo for Vancouver daily at 8 a.m. and 2.15 p.m.; Sundays only, 5.45 p.m. Leaves Vancouver for Nanaimo daily at 11 a.m. and 5.45 p.m.; Sundays only, at 10 a.m.

CALIFORNIA SERVICE—Emma Alexander and Ruth Alexander will sail from Victoria for San Francisco and Wilmington alternate Saturdays at midnight. The Emma Alexander and the Ruth Alexander are due to arrive at Victoria from the same ports on alternate Thursdays at 10 p.m. The H. F. Alexander will sail from Victoria for California ports at 10 p.m. each Tuesday, arriving from Seattle at 8 p.m.

WEST COAST—Princess Norah leaves Victoria on the 1st, 11th and 21st of each month at 11 p.m.

NANAIMO-GABRIOLA ISLAND — Leave Nanaimo, Monday, Tuesday, Friday and Saturday at 8:30 a.m., 12:30 p.m. and 5 p.m. Leave Gabriola Island each half-hour after. Sunday service: Leave Nanaimo at 9 a.m., 12:30 p.m. and 6 p.m. Thursday service: 7.30 a.m. and 3 p.m. In all cases, the return time from Gabriola will be one-half hour later.

SWARTZ BAY-FULFORD HARBOR—Cy Peck leaves Swartz Bay daily, except Wednesday, at 9.30 a.m., 11.30 a.m., 5:00 p.m., 7.45 p.m.; Sunday, Cy Peck will leave Swartz Bay at 7.00 p.m.

VANCOUVER-SKAGWAY — Princess Louise for Skagway at 9 p.m. on August 19 and 31, September 9, 16 and 30, and October 10 and 19. Prince George or Prince Rupert leaves Vancouver every Monday at 10 p.m.

VANCOUVER-NORTHERN BRITISH COLUMBIA — Princess Adelaide leaves Vancouver every Wednesday at 8 p.m. for Prince Rupert. Prince George or Prince Rupert leaves Vancouver every Wednesday at 10 p.m. for Stewart. Catala leaves Vancouver every Friday evening at 8 o'clock for Stewart. Cardena leaves Vancouver every Tuesday at 8 p.m. for Prince Rupert.

West Coast Mails

Mails close 10 p.m., 1st, 11th and 21st of each month for Ahousat, Bamfield, Cachalot, Carmanah, Clayoquot, Clo-oose, Ecoole, Estevan Point, Kakawis, Kildonan, Kyuquot, Nootka, Port Alberni, Port Renfrew, Queen's Cove, Sechart, Tofino and Uclulet. Due 1.15 p.m., 8th, 18th and 28th.
Mails close 10 p.m., 21st, and 10 a.m. 23rd of each month for Centre Island. Due 1.15 p.m. 28th of each month.
Mails close 10 a.m., 2nd, 12th and 22nd of each month, excepting Sundays, for Cachalot, Clayoquot, Estevan Point, Kakawis, Kyuquot and Tofino.
Mails close 10 a.m., 6th, 16th and 26th of each month, excepting Sundays, for Clo-oose and Port Renfrew.
Mails close 10 a.m., Thursdays and Saturdays for Bamfield, Ecoole, Kildonan, San Mateo, Sechart and Uclulet. Due 5 p.m. Tuesdays and Thursdays.
Mails close 11.15 p.m., Mondays; 1.15 p.m., Fridays, for Holberg, Port Alice and Quatsino. Due 7 a.m. Tuesdays and Fridays.

Transpacific Mails

CHINA AND JAPAN

TYNDAREUS — Via Vancouver, mails close August 5, 1.30 p.m., due at Yokohama, August 21. Mail for Japan only.
EMPRESS OF CANADA—Mails close August 12, 4 p.m., due at Yokohama, August 26, Shanghai August 29, Honskong, September 1. Carries mail for Honolulu.
EMPRESS OF RUSSIA—Mails close August 26, 4 p.m., due at Yokohama, September 6, Shanghai September 10, Honkong September 13.

AUSTRALIA AND NEW ZEALAND

AORANGI—Mails close August 14, 4 p.m., due at Auckland, September 4, Sydney, September 8.
MONTEREY—Via San Francisco. Mails close August 18, 11.15 p.m., due at Auckland September 8, Sydney, September 11.
MAKURA—Via San Francisco. Mails close August 27, 11.15 p.m., due at Wellington September 18, Sydney, September 22.

Yukon and Atlin Mails

SS. PRINCE GEORGE—Mails close 1.30 p.m., August 14. Letters only.
SS PRINCESS LOUISE—Mails close 1.30 p.m., August 19.
SS. PRINCE RUPERT—Mails close 1.30 p.m., August 21. Letters only.
SS ALASKA (via Seattle)—Mails close 4.30 p.m., August 22.
SS PRINCESS LOUISE—Mails close 1.30 p.m., August 31.

Father—Now you girls have been talking for an hour about the new dresses you are going to have. Can't you think of something of a higher order to discuss?

Girls—Yes, dad. We're going to take up the hats now.

BAND LEAVES FOR CHICAGO

Scene at Mainland Station Reminiscent of Great War Days

VANCOUVER, Aug. 11. — While relatives and friends of the youthful bandsmen crowded around extending happy farewells, the Vancouver Juvenile Band, a rival organization, played swaggering airs while Vancouver citizens cheered, forty-two members of the Vancouver Kitsilano Boys' Band and their popular leader, Bandmaster Arthur W. Delamont, entrained by Canadian Pacific lines last night for Chicago, where they will compete with juvenile bands from all parts of the globe for the world's title.

Canadian champions in 1931 and for the last three years Pacific Northwest and British Columbia title-holders, hopes of Vancouver and British Columbia rest on this youthful but efficient group of young musicians, which includes Roy Johnson, leading cornet, holder of twelve awards, and a brass quartette and wood-wind quartette, which have been consistent winners at Pacific Northwest and British Columbia musical festivals.

The Canadian Pacific station last night saw scenes reminiscent of the hectic war era when the uniformed Kitsilano bandsmen and Vancouver Juvenile bandsmen mingled with khaki-clad gunners of the 62nd, and 58th Battery, Victoria, and the 12th Battery, Royal Canadian Artillery, Duncan, who boarded the train for Sarcee Camp, Alberta. Scarlet-coated Royal Canadian Mounted Police added a further martial note.

Due in Chicago August 18, the Kitsilano band will appear at the Knickerbocker Hotel and Soldiers' Field there, August 19, in contests sponsored by The Chicago Tribune to determine the world's best aggregation of bandsmen under eighteen years of age. The contest is being held in connection with the Century of Progress Exposition.

Arriving at Kamloops, today, the "Kitsies" play a concert there tonight, and tomorrow appear at Revelstoke for the second of a series of six concerts to be played in cities of Western Canada, en route to Chicago. Sunday, they will play at Banff, Swift Current, Sask., August 14; Moose Jaw, Sask., August 15, and Winnipeg, August 16.

Another group of Western Canada appearances is planned for the return trip.

RETIRING FROM DOCKYARD SOON

Superintendent and Chief Engineer Terminate Service on August 31

GEORGE PHILLIPS

On August 31, George Phillips, superintendent of the Naval Dockyard, Esquimalt, and F. N. Jones, chief engineer of the Naval Dockyard, will retire from service. Mr. Phillips is employed by the Department of National Defence, and Mr. Jones by the Department of Public Works.

Mr. Phillips has been connected with the naval service for forty-two years, joining in 1891, coming to Esquimalt two years later. He has been there ever since, and has watched many ships enter and leave the dockyard, as well as witnessed a great many changes in ships and their construction.

Mr. Phillips is a well-known personage in musical and dramatic circles as well. A member of the Arion Club, he has taken part in numerous operatic and musical events during his residence here.

Mr. Jones arrived in Victoria in 1885, and worked on the construction of the old dockyard. He later moved to Vancouver, where he was burned out in the fire of 1886, when he moved to Nanaimo. He subsequently came to Victoria, and in July, 1887, he became junior engineer at the Esquimalt Dockyard. He will enjoy his retirement in Esquimalt.

Gulf Island Mail

GANGES, GALIANO, MAYNE, PENDER ISLAND, PORT WASHINGTON, SALTSPRING ISLAND

Mails close Sunday, Wednesday, Friday 11.15 p.m.; Tuesday, 10 a.m.
Mails due Monday, 7.15 p.m.; Sunday, Wednesday, Friday, 8.15 a.m.

BEAVER POINT, FULFORD HARBOR

Mails close Tuesday, 10 a.m.; Wednesday, Friday, 11.15 p.m.
Mails due Sunday, Wednesday, Friday, 7.15 a.m.

SATURNA, SOUTH PENDER

Mails close Sunday, Wednesday, 11.15 p.m.
Mails due Monday, 7.15 p.m.; Friday, 7.15 a.m.

MUSGRAVE

Mails close Wednesday, Friday, 11.15 p.m.
Mails due Sunday, Wednesday, 7.15 a.m.

NORTH GALIANO

Mails due Monday, 7.15 p.m.
Mails close Sunday, 11.15 p.m.

Swordfishing Now In Full Swing on Nova Scotia Coast

Million and a Quarter Pounds Caught by Fishermen Annually Finds Ready Market in Boston and New York

"And in the afternoon," wrote an Old World adventurer in 1674 in the course of his "Account of Two Voyages to New England," "we saw a great fish called the Vehuella or swordfish, having a long, strong and sharp fin like a sword blade on top of his head, with which he pierced our ship and broke it off with striving to get loose."

Perhaps Nova Scotia boats, like the explorer's vessel, will be pierced with savage thrusts from some of these "great fish" in the next few weeks, for this is the season for taking swordfish off that province and it is not a rare thing for one of them to drive its "sword" into the planking of the fishermen's craft as it battles fiercely against capture.

Big and powerful, rivaling the larger sharks in size and strength, and sometimes weighing as much as 800 pounds, though considerably less heavy than that on the average, of course, the swordfish is a "worthy antagonist," as one authority has put it in writing of the swordfishery in North American waters, "and many a (fishing) vessel has limped into port leaking badly as the result of attacks by wounded swordfish.

ATTACK BOATS

Occasionally a small boat is attacked and the sword rammed clear through its side. Once the sword punctured two inches into the heel of a sailor standing in a boat." Another authority speaks of the fish as striking with the force "of fifteen double hammers and with the velocity of a swivel shot."

Its size and strength, and its possession of a "sword" of its own, which, by the way, is not a "fin on the top of its head," but a prolongation of the upper jaw, makes the swordfish an interesting sea creature, but it is more than that. It is an excellent food fish, with tasty, firm, nourishing flesh. In the Dominion fisheries it is taken commercially off Nova Scotia only. Except in Atlantic Coast areas it is not as well known to Canadian consumers as it deserves to be for its merits as an attractive food, but it is highly regarded in the United States market, as well as in various other countries, and much the greater part of Canada's annual catch goes to such cities as Boston and New York. In each of the past two years more than 1,000,000 pounds of Nova Scotia swordfish were sold across the international boundary.

This sword-carrying fish, which was named Xiphias by Aristotle many centuries ago and is now known scientifically as Xiphias gladius, occurs in different parts of the world and on North America's Atlantic coast. Its range is from Cuba to Cape Breton. It is off the latter island that much the larger share of Nova Scotia's catch is taken, and in 1931, for instance, Cape Breton and Victoria accounted for about 1,198,000 pounds of provincial landings totaling 1,263,000 pounds.

FLEET ON ALERT

The Nova Scotia swordfish season is, roughly, from June to October, but it is in August that most of the catch is made. Then the fleet of swordfishing vessels are all on the alert. The lookout on each boat scans the sea closely. Then Fortune favors and a fish is sighted, its tails, fins and the tips of its back breaking water, the boat's course is set for it. One of the fishermen takes his place in the "pulpit," a stand at the end of the bowsprit, and waits with his harpoon ready.

When the boat is within a few feet of the big fish the harpoon is rammed home, and the struggle is on. In course of time the fish is conquered, brought alongside and given its final quietus. A little later on, with head, tail and entrails removed, it is ready for market. All Nova Scotia swordfish are marketed in the fresh form.

Economy Delaying Movement of Ships

COLON, Panama, Aug. 11 (CP).—Shipping agents here are protesting the Panama Canal policy of reducing the number of lock operators, which resulted from Government economy measures. They complain vessels are delayed in getting through the canal.

Twelve-hour delay in Gatun Lake was reported by the Canadian National steamship Canadian Challenger.

ENDING AT PORTLAND

WASHINGTON, Aug. 11 (AP).—The United States Postoffice Department said today the Salt Lake City-Seattle air mail route would discontinue service between Portland and Seattle August 15, and the route would end at Portland.

NOTICE TO CONSIGNEES

This is to advise that Mv. Pacific Grove has arrived from the United Kingdom, duly entered at Customs and cargo discharged. Unless pass entries forthwith and take delivery of goods from Rithet's Pier No. 1,

FURNESS (PACIFIC) LTD
King Bros. Agents.
Dated Victoria, B.C., August 13, 1933.

Gulf Islands Ferry Co., Ltd.

Saltspring Island Service
FERRY MS. CY PECK

DAILY EXCEPT WEDNESDAY

Leave Fulford Harbor	8:00 A.M.	10:30 A.M.	4:00 P.M.	8:30 P.M.
Leave Swartz Bay	9:30 A.M.	11:30 A.M.	5:00 P.M.	7:45 P.M.

WEDNESDAY ONLY

Leave Fulford Harbor ..... 8.15 A.M. Leave Swartz Bay ..... 7.00 P.M.

SUBJECT TO CHANGE WITHOUT NOTICE
For Motor Coach Connections Phone E 1177 - E 1178

GULF ISLANDS CRUISE TO HOPE BAY WEDNESDAY, AUGUST 16

COMBINATION LAND AND WATER TRIP—A twenty-mile motor trip through the delightful Saanich Peninsula, connecting with ferry Cy Peck at Swartz Bay. Stopover privileges at Beaver Point or Hope Bay. Stops also made at Lyall Harbor, on Satellite Island, and Welcome Bay, at Pender Island. Time allowed to attend ANNUAL INDUSTRIAL SHOW AT HOPE BAY. Cars may be left at Swartz Bay until return in the evening. Meals may be obtained at stopping points or passengers can provide their own. Picnic beaches—bathing, hiking, etc. Special coaches leave Depot at 8 A.M. Ferry leaves Swartz Bay 10 A.M.

Return Fares—Ferry Only: Adults, 75¢. Children, 50¢
Bus and Ferry: Adults, $1.50. Children, $1.00

For Further Information
Phone E 1177 Phone E 1178

Camping Time

Island Freight Service, Ltd.

Ship by Truck From Door to Camp or Cottage. Our Service Is Safe and Reliable

From Victoria to Any Point North or West on the Island

Saltspring Island
Shawnigan Lake
Sproat Lake
Qualicum Beach

Our Regular Daily Service Is at Your Disposal

Phone Garden 8188

LOW

Round Trip Summer Excursion Fares to Eastern Destinations

On Sale May 15 to Oct. 15
Return Limit Oct. 31, 1933

also May 15 to Oct. 15
Return Limit 45 Days from Date of Sale, but not later than Oct. 31, 1933

ROUND TRIP FARES	Season Limit	45-Day Limit
Winnipeg	$ 75.60	—
Toronto	106.20	103.35
Ottawa	123.50	* 114.00
Montreal	129.85	117.75
Quebec	136.35	124.85
Saint John	147.90	139.25
Halifax	153.45	144.45
Minneapolis	75.60	—
St. Paul	75.60	—
Chicago	90.30	—
Detroit, via Chicago	101.70	96.30
Detroit, via Toronto	106.20	103.35
New York	135.15	124.60
Boston	142.25	131.48

Correspondingly low fares to other destinations

Full itinerary arranged and illustrated literature supplied by any Canadian Pacific Agent.

Canadian Pacific Travellers' Cheques, good the world over.

Canadian Pacific

Excursions By Motor Coach

GULF ISLANDS CRUISE—Wednesday, August 16, $1.50 RETURN
Coaches leave Depot at 9:00 a.m.
COMBINATION LAND AND WATER TRIP

DEEP COVE—Sat., Aug. 12 ..... 75¢ RETURN; CHILDREN 40¢
SPECIAL EXCURSION FOR NORTH SAANICH COMMUNITY DAY AND BASKET PICNIC AT DEEP COVE CHALET
SWIMMING GALA—SPEEDBOAT RACES
BATHING BEAUTY PARADE—FIELD SPORTS, ETC.
Coaches leave Depot at 10:00 a.m., 1:15 p.m. and 6:15 p.m. Return 7:30 p.m.

WHIFFEN SPIT—Sunday, August 13 ..... 75¢ RETURN
Leave Depot at 10:00 a.m. Return, leave Spit at 8:00 p.m.

SHAWNIGAN LAKE—Sunday, August 13 ..... 75¢ RETURN
Via Cut-Off Road
Leave Depot 8:30 a.m. Leave Shawnigan 7:30 p.m.

GULF ISLANDS CRUISE ..... $1.75 RETURN
Saturday and Sunday, August 13 and 13—6:00 a.m. Saturday—8:30 a.m. Sunday.

MAPLE BAY $1.25 RETURN CHILDREN 75¢
SUNDAY, AUGUST 13
Leave Depot 10:00 a.m. Leave Maple Bay, 7:00 p.m.

MR. BUTCHART'S GARDENS—Daily ..... 50¢ RETURN
Weekdays—Leave Depot at 1:30 p.m. Leave Gardens at 4:45 p.m.
Sundays—Leave Depot at 2:00 p.m. Leave Gardens at 4:30 p.m.

ELK LAKE ..... 35¢ RETURN
Weekdays leave Depot 1:15 p.m. Sundays, 1:00 p.m.
Return, leave Elk Lake daily 7:30 p.m.

CORDOVA BAY ..... 35¢ RETURN
Daily Summer Service Now in Effect
Leave Victoria—10:00 a.m., 1:30 p.m., 3:00 p.m., 6:15 p.m. and 11:00 p.m.
Leave Cordova Bay—8:15 a.m., 10:30 a.m., 2:00 p.m., 5:30 p.m. and 8:00 p.m.

WORLD'S FAIR, CHICAGO—Return Fare From Seattle, $54.00

Vancouver Island Coach Lines, Ltd.
DEPOT, BROUGHTON STREET AT BROAD—PHONE E 1177, E 1178

5 Low Summer Fares

to Eastern Cities in Canada and United States

SUMMER TOURIST FARES
(Return limit, 21 days)
(1) Good in Coaches
(2) Good in Tourist Cars
(3) Good in Standard Cars

(4) SUMMER ROUND TRIPS
(Return limit, 45 days)

(5) SUMMER EXCURSIONS
(Season limit)

On Sale Daily until October 15th. Optional routes. Stopovers. Combination rail and water routes via Prince Rupert and Great Lakes at slight extra cost.

Final return limit on all Low Summer Fares is October 31st.

Low one-way fares to Atlantic seaboard when applied as part of overseas bookings.

For Information, Call or Write
CHAS. F. EARLE, D.P.A.
911 Government St. Phone Empire 7127
V-67-30

Canadian National

WIFE FOR SALE

By KATHLEEN NORRIS

CHAPTER XIII

Huldy's brother-in-law returned with bread and a round, flimsy bakery ring of coffee-cake, and Norah paid for them. Huldy, with every kindly wish for the comfort of the three Olivers, departed.

Norah and Eve and their mother breakfasted informally in the warm kitchen on smoking coffee decorated with rich brown blobs of cream, rich, stiff country jam, fresh scrambled eggs as delicate as fresh flowers, and the spongy, cheap grocery bread.

After breakfast, dirty, warm, weary, well-fed, the temptation was to fall into a dreamy stupor of idleness. But the arrival of Emma Taft's Pauline was invigorating. Pauline was an enormous, tall, energetic girl who was versed in the ways of country kitchens.

The morning raced away. At Pauline's suggestion a door was opened into an adjoining apartment known as the "kitchen chamber." The round-bellied iron stove in the place was fired, and when it was warm enough to be entered, Pauline and Norah and Eve carried the bedding in there. There were already two old beds in the place, with exhausted-looking, rust-stained mattresses. Norah was amazed to see how the whole situation, mental, moral and physical, improved when the beds were decently made, the suitcases put in order, and the kitchen cleared of its overnight tenants.

Lunch had to be more eggs, more tea and spongy bread, more jam; but the invaluable Pauline had found various "roots" in the cellar, and the real luxury of the meal was supplied by a rich, dark Hubbard squash, baked in broken squares, hot, filling, sweet.

"I'd a-made ye a pudding," Pauline said, "if I could 'a' laid my hands on Huldy's vanilly."

Norah loved this Pauline already. Work simply vanished beneath her ungainly, red-knuckled hands; her presence meant comfort.

"How do we get to the store, Pauline?"

"Well—we ain't got no car. Ef I could git hold of my brother Johnny—I could walk over to Mis' Abbot's." she finally said. "Her George'll take me down."

With money and a list she departed, and the Olivers sat down to their luncheon and their talk.

"You do as you like, Norah," Eve said. "But I will not stay here!"

"You don't have to stay here," Norah assured her.

"I dont see," Mrs. Oliver began, brightly reasonable, "how any of us can stay here. In the first place, its extremely—it's amazingly uncomfortable; and, in the second place, I don't see that we accomplish anything. I don't blame Mr. Dunsmuir; he hasn't seen the place for years and he probably remembers it as a boy would, in the Summer vacations.

"But this dreadful woman, Huldah, who was supposed to have everything in order, and warm, and food in the house——!"

"Food in the house is nothing. A bathroom in the house is what I am just silly enough to like!" Eve said.

"Well, Huldah was sick," Norah offered mildly.

"This is the way I see it," Mrs. Oliver said. "This is no time of year to come to the country. We must go back and make some temporary arrangement until Mr. Dunsmuir returns in March. Then if he wants Norah to come up here, and it's warm and sunny, it will all be quite different. Doesn't that seem a more reasonable plan?"

"But where would we go, Mother?"

"Well, to some very modest little hotel, I suppose."

"I'll get a job," Eve announced. "I'll not come up here ever again. Not under chloroform!'

"We haven't money enough for that," Norah protested. "Mr. Dunsmuir has advanced four hundred dollars—one hundred at Christmas, and three hundred that he put in the bank for me. Of that, half is gone—we have only a little more than two hundred dollars left. How far would that go if we had to pay hotel rent and all our meals? It wouldn't last three weeks. Here, we could live three months on it, easily."

"But, Norah, what then, darling?"

"Why, then it will be Summer, Mother, and warm and comfortable here, and Mr. Dunsmuir'll be home, writing his book, and I'll have a hundred-dollar job with all expenses paid."

"Darling, you really think we can stand this?"

"Well, if we don't, we merely owe Mr. Dunsmuir four hundred dollars, and we've broken up the city place for nothing." There was a stubborn set to Norah's jaw.

In mid-afternoon, when the kitchen was quiet and orderly and some concoction of beef and vegetables was simmering under Pauline's careful eye, the three newcomers buttoned themselves into their heavy coats, and went on an inspection of the house.

A long dining-room, with windows north and south, bisected the house. It had a great, gaunt, smoke-stained fireplace, a good table, forlorn chairs; it smelled coldly of long-ago meals. Beyond it was a square hall, with a fine old boxed stairway, and a glass-paneled door with a dirty fanlight. Two large rooms flanked the hall, one almost empty, with a doctor's table and some medical books for its chief furnishing; the other a big, charming, country parlor, where there was a horsehair and walnut set, a clock under a glass bell, a fireplace, some dim old portraits, hooked rugs, a hanging lamp in chains, and many books—lines of them, dim and fascinating and full of promise, ranged in old bookcases along the walls. The windows of this room, south and west, would look into the garden when the garden came back from under the snow; they had no undercurtains, but their many panes and fine lines were disguised under long dangling ropes of rotted and moth-eaten rep. An old square piano, covered in scalloped plum-colored flannel, completed the inventory of the room's furnishing.

Upstairs were bedrooms, one after another, all large and with many windows. But there was no bathroom, and the closets were mere shallow niches in the corners. Everywhere were deep, fine window sills, fine old shutters, and heavy white-painted doors rounded at the top. And here and there, among the cheaper pieces, were good chairs, good chests, mirrors of fine and even elegant lines.

And everywhere were dirt, decay, neglect. The windows were filthy, curtaining and bedding were tumbled roughly together, books had fallen to the floor, rugs were awry, dead flies were piled on tables and sills, paper had moldered on the walls and fallen in long, plastery streamers. Cold had the house in its bitter grip; the women shivered as they went gingerly about on the littered floors.

They went back to the kitchen, which seemed a haven of refuge after the bleakness and the grey Winter shadows of the house.

"What do people do in a place like this?" Eve demanded, when they were sitting in chairs about the stove.

"There are a thousand things we could do here," said Norah.

"As what?"

"Oh, in a place like this? Run a hotel, or open a roadside restaurant, or have a school. Or you could put up jam or bake bread or have a Summer camp for kids; there are a thousand things."

"Well, we'll be comfortable tonight," Eve said, "and I go down on the 10 o'clock tomorrow.'

"What do you think, Norah?' the mother quavered.

"I'm thinking——I like it," Norah confessed suddenly. "It's——ours," she went on, as if she were thinking, rather uncertainly, aloud.

"It is not ours. It belongs to a man we hardly know, who is cruising off in the South Seas somewhere——"

"I mean in this way it's ours," Norah elucidated, as her sister paused on an indignant note. "It's——got possibilities. It might be thrilling to be the secretary of a man here. It would be different."

"You said it," Eve agreed, inelegantly.

"I mean—I have to stick it," Norah finished.

"You don't!"

"I say I do."

"Oh, come, lets not be heroic."

"Well, after all, I did enter upon a contract with Mr. Dunsmuir——" Norah began mildly.

"You didn't sign anything!"

"Only a marriage register," Norah thought. Aloud she said, "Well, I'm going to stay. And you can go down and live with Elinor if you like, and look for a job. Only, while you are here, Eve, do try to see it as a sort of adventure——as fun——"

"Fun!" Eve echoed. But this was a new note from Norah, and Eve was a little impressed. Norah had gained in firmness, somehow.

Eve penetrated to the tomb-like parlor again, and returned with books. She gave her mother a bound copy of Godey's "Lady's Book," and Mrs. Oliver, warm and fed and resting by the stove, turned its pages in amusement. Eve, waiting for the kettle to boil before beginning piecemeal ablutions in the bedroom off the kitchen, opened "Pride and Prejudice."

"I've never read anything of Austen's. I suppose you ought to," Eve observed, in the most agreeable and mollified tone she had used for twenty-four hours.

Norah had bundled herself up again for more investigations and some fresh air. She left the two in the kitchen with a repetition of her former inexplicable phrase, 'I tell you I like it. But I'm—thinking it out."

(To Be Continued).

The Daily Cross-Word Puzzle

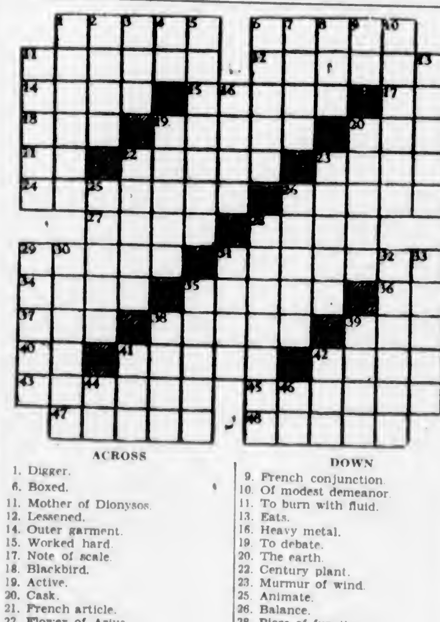

ACROSS

1. Digger.
6. Boxed.
11. Mother of Dionysos.
12. Lessened.
14. Outer garment.
15. Worked hard.
17. Note of scale.
18. Blackbird.
19. Active.
20. Cask.
21. French article.
22. Flower of Arius.
23. Withered.
24. Hauled.
26. Reads carefully.
27. To praise.
28. Sullen.
29. Onion-like herb.
31. Old warship.
34. Affection.
35. Meat.
36. Exclamation.
37. Number.
38. To lift.
39. Hindu weight.
40. Compass point.
41. Compacted fabrics.
42. Otherwise.
43. Discovery.
45. Begrudged.
47. Bows.
48. Wanders.

DOWN

1. More miserly.
2. Body of Kaffir warriors
3. By birth.
4. Spanish article.
5. Answered.
6. Mound of stones.
7. To aid.
8. Sorrowful.
9. French conjunction.
10. Of modest demeanor.
11. To burn with fluid.
13. Eats.
16. Heavy metal.
19. To debate.
20. The earth.
22. Century plant.
23. Murmur of wind.
25. Animate.
26. Balance.
28. Piece of furniture.
29. To shut.
30. Trustworthy.
31. To fly.
32. Essays.
33. Having grain spike.
35. Drops.
38. To bring up.
39. Slender.
41. For shame!
42. Character in Uncle Tom.
44. Jumbled type.
46. Negative.

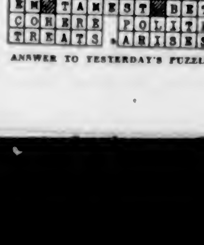

ANSWER TO YESTERDAY'S PUZZLE

Preparing for Macon at Sunnyvale

U. S. Navy blimp J-4 is shown above the mammoth dirigible hangar at Sunnyvale, California, preparing to land after making another test flight. The officers and crew of the J-4 have been assembling meteorological data in preparation for the coming to Sunnyvale of the lighter-than-air craft, Macon.

Radio Programmes

Summary of Schedule of Victoria and Other Pacific Coast Stations

TODAY

9:30 a.m.—Vincent Sorey directs his orchestra in an all-Russian programme. Composers represented are Borodin, Liadoff, Glazounoff, Cui and Tschaikovsky. KVI.

11:30 a.m.—Mark Warnow and his orchestra in programme of symphonic jazz selections. The highlight is Raymond Scott's specialty for piano, trombone and orchestra. KOL, KVI.

4:30 p.m.—Hans Kindler directs the Philadelphia Summer Concert Orchestra in complete broadcast of Brahm's "Fourth Symphony." KOL.

5:15 p.m.—An Leaf and Charles Carlisle in their popular half hour of organ music and songs. KOL.

5:45 p.m.—Gertrude Niesen, lovely song personality, featuring that classic of rhythmic tune, "Some of These Days." Freddie Rich's Orchestra will also play. KVI.

6 p.m.—B. A. Rolfe conducts his orchestra in one hour of latest dance hits. The feature of the broadcast is Rolfe's six-piano team which will play a specially composed number. KOMO.

6:30 p.m.—"Singing Strings," the first programme of the Canadian Radio Commission to be broadcast over coast to coast Columbia network, makes its appearance. Alexander Chuhaldin directs the orchestra, and Anlon Young, baritone, is the soloist. CRCV, KFRC, (KVI, KOL on 6:45 o'clock).

8:15 p.m.—"Symphonies Under the Stars," directed by Pietro Cimini, opera and symphony conductor. The programme emanates from the famous Hollywood Bowl. KJR.

9 p.m.—Those Saturday night funsters, the "Magnolia Minstrels," in varied programme of old and new numbers with eleven popular artists appearing. KPO.

SUNDAY

9:30 a.m.—The Compinsky Trio, famous Columbia group, playing Beethoven's "Trio in B Flat Major" as feature of their chamber music programme. KOL, KVI.

10:30 a.m.—Mark Warnow's Orchestra assisted by Do, Re and Mi, female trio, in programme of August dance hits. KOL.

10:30 a.m.—Jan Garber and his dance orchestra from Chicago. KOMO.

11 a.m.—Wayne King, America's waltz king, leads his orchestra in a half-hour of varied music ranging from spirituals to the latest dance pieces. KOMO.

11 a.m.—Howard Barlow and the Columbia Symphony Orchestra in programme devoted to the lighter symphonic selections. John Corigliano, voncert violinist, will appear as guest soloist. KOL, KVI.

12 noon—Channon Collinge directs the Cathedral Hour, featuring the religious compositions of the composer Gounod. Mildred Rose, soprano, Barbara Maurel, contralto, and Crane Calder, bass, are the soloists. KOL, KVI.

1:15 p.m.—Vera Van, petite songster, in her regular programme of song hits of the day. KOL, KVI.

3 p.m.—Samuel Untermyer, president of the World Jewish Federation, speaking on "The European Situation." KOL, KVI.

4 p.m.—Dave Rubinoff has selected famous waltzes for his overture. Bert Lahr will be on hand with some more of his funny remarks, and Leo Carillo will recite several of Edward Guest's noted poems. Lee Sims and Illomay Bailey are also slated to be on the air with this group. KOMO.

4:30 p.m.—As his farewell performance as conductor of the Philadelphia Summer Concert Orchestra, Hans Krindler features that noted modern symphonic selection, "Bolero," by Ravol. KOL, KVI.

6:30 p.m.—Freddie Rich and his orchestra, headlining the Rhythm Rhapsody programme, which includes Mildred Bailey, blues singer, Do, Re and Mi, trio; Jack White, noted Broadway comedian, and the Eton Boys' quartette. Numbers on the programme include "Gypsy Fiddles, "Twelfth Street Rag" and "Shadows on the Swanee." KOL, KVI.

8 p.m.—"Standard on Parade," with Capt. John Wilkle and a host of N.B.C. entertainers. KOMO.

8:30 p.m.—That "Old High-Hatter," Ted Lewis, leads his "sobbing" orchestra in half an hour of dance melodies. KOL, KVI.

9 p.m.—The Merrymakers, ace Don Lee programme on Sunday with many stars of the Columbia Western chain appearing. KSL, KOL.

10 p.m.—Gus Arnheim, the Kentucky Colonel, and his orchestra. KOL, KVI.

Saturday's Programme

CFCT, Victoria, B.C. (1,430 keys)

8 00 a m —Good Morning.
8 15 a.m —Timely Topics, Dr. Davies.
8 30 a m —Request Programme.
12 00 noon —Melody Time.
12 15 p m —"Seeing Chicago in a Few Days."
12 20 p m —Midnight DX Club.
6 00 p m —Modern Melodies.
6 30 p m —Sundown.
7 30 p.m.—Moments Musicale
9 30 p.m.—Colonist News Flashes.
12 00 m n —Midnight DX Club

CJOR, Vancouver, B.C. (1,210 keys)

1 00 p m —Items of Interest.
1 00 p m —Painless Parker
1 20 p m.—Musical Programme
5 15 p m.—White Spot Programme.
5 45 p m —Musical Programme
7 00 p m —Wishing Well Orchestra

CKWX, Vancouver, B.C. (1,010 keys)

5 30 p m —Announcements and Music.
5 55 p.m. —Canadian Press News Bulletin.
6 00 p m —Studio Programme.
6 30 p m —Market Service
6 35 p m. —Studio Programme.
6 45 p m —Happy Family
7.00 p m —Studio Programme.
7 15 p m —Curiosity Shop.
11 30 p m —Studio Programme
12 00 m.n. —Calvin Winter and Cavaliers.
12 30 a m —DX Programme

CRCV, Vancouver, B.C. (1,100 keys)

5:30 p m. —See CRC Network
5 55 p m —Canadian Press News
6 00 p m. —See CRC Network.
7 45 p m —Rod and Cherrie
8.00 p.m.—Canadian Press News
8 05 p m —See CRC Network
8 30 p m —News Bulletin
9 00 p m. —See CRC Network

CRC NETWORK

5 00 p m —Winnipeg Programme (Midwest), Cosmopolitan Serenaders.
5 30 p m. —Creighton's Hay Balers.
5.55 p m —News Bulletins (Western)
6 00 p.m.—Concert Programme from Halifax.
6 15 p.m. —Prof H L. Stewart.
6 30 p.m. —The Singing Strings
7 00 p.m —Chas Dornberger's Orchestra
7 30 p m —Organ Music
8 00 p m —News Bulletins (Western).
8 05 p m —Edmonton Programme (Western), Harmony Time
9 00 p m —Dance Music From Banff Springs Hotel (Western Network).
9 30 p m —Organ Concert from Calgary.

NBC-KGO NETWORK

KHQ-KGW-KFI-KGO-KOMO-KJR

9 00 a.m. —Vic and Sade
9 15 a m —Palmer House Concert Ensemble.
9 30 a m —American Farm Bureau Federation.
10 30 a m —Woman's Magazine of the Air.
11 30 a m. —Marshall's Maverick's.
12 00 noon —Rhythm Rascals.
12 15 p m —Western Agriculture
1 00 p m —Paul Ash's Orchestra
1 30 p m.—Organ Concert.
1 45 p m.—John and Ned, harmony duo
2 00 p m.—Beban's Orchestra
3 00 p m —Ross Peardon, baritone
3 15 p m —Annie, Judy and Zeke
3 30 p m —Jack and Loretta Clemens
3 45 p m —Optimistic Mrs. Jones.
4 00 p m —Jack Denny's Orchestra
4 30 p m —Stadium Concerts, New York Philharmonic Orchestra.
5 15 p m —Harry Stanton, basso (KGO)
5 30 p m —Organ Concert (KGO).
6 00 p m —Dance Party.
7 00 p m. —Charles Hart and Instrumentalists
7 30 p m —Witching Hour
8 00 p m —Caswell Concert, mixed quartette
8 15 p m —Symphonies Under the Stars.
10 00 p m —Kay Kyser's Orchestra
10 30 p m —Serenata, Polak's Orchestra (KGO)
11 00 p.m. —Organ Concert (KGO)
11 00 p m —Ambassador's Hotel Orchestra
11 15 p m —Rhythm Vendors

CBS-DON LEE NETWORK

KVI-KFRC-KOIN-KSL-KOL

9 00 a m.—George Hall's Orchestra.
9.30 a m.—Madison Ensemble, Orchestra
10 00 p.m.—Dancing Echoes (KSL).
10:30 a.m.—Savitt String Quartette.
11.00 a m.—Italian Idyll.
11 30 a m.—Mark Warnow's Orchestra.
12 00 noon—Spanish Serenade
12.15 p.m.—Eli Dantzig's Orchestra.
12 45 p.m.—The Ambassadors.
1.00 p m —Dancing by the Sea
1 30 p m —Between the Bookends.
1 45 p m.—Tito Guizar, Mexican tenor
2 00 p m —Irving Conn's Orchestra.
2 45 p m —Eddie Duchin's Orchestra.
3 15 p.m.—Mildred Bailey, vocalist.
3:30 p.m —Casa Loma Orchestra
4 00 p m —Evan Evans and Orchestra
4 00 p m —Gus Arnheim's Orchestra (Don Lee)
4 15 p m. —Philadelphia Summer Concert from Robin Hood Dell, guest conductor
5 15 p m —Ann Leaf and Charles Carlile
5 45 p m —Fred Berren's Orchestra.
6 15 p m —Isham Jones' Orchestra
6 45 p m —Gertrude Niesen and Orchestra
7 00 p m. —Jerry Freeman's Orchestra.
7 30 p m —Charle Davis' Orchestra.
8 00 p m —Barney Rapp's Orchestra.
8 30 p m —Gus Arnheim's Orchestra
9.00 p.m.—Orville Knapp's Orchestra (Don Lee).
10 00 p m —Gus Arnheim's Orchestra (Don Lee).
11 00 p m —Johnny Robinson Orchestra (Don Lee).

Sunday's Programme

CFCT, Victoria, B.C. (1,430 keys)

11 00 a m —Christ Church Cathedral.
7 00 p m —Sunday Evening Concert.
7 30 p.m.—Christ Church Cathedral.

CJOR, Vancouver, B.C. (1,210 keys)

10 30 a m.—Musical Programme
11 00 a m.—Second Church of Christ, Scientist.
12 00 noon—Musical Programme.
1 00 p m —Programme.
1 30 p m —Musical Programme
3 15 p m —Foursquare Gospel
4.15 p m —Musical Programme
7 30 p m —Christ Church Cathedral.

CKWX, Vancouver, B.C. (1,010 keys)

7 00 a m —Recordings.
10 30 a m —Book Man.
10 45 a m —Recordings
11 00 a m —First Baptist Church.
12:30 p m —Recordings
1:00 p m —Pianoforte-Vocal Recital.
1.30 p m —Recordings.
5 30 p m —British-Israel World Federation.
6 30 p.m —Studio Programme
9 00 p m —Home Hour of Music
10 00 p m —Four Safety Specialists.
11 00 p.m.—Studio Programme

CRCV, Vancouver, B.C. (1,100 keys)

4 30 p m.—See CRC Network
5 55 p.m.—Canadian Press News.
6 00 p m —See CRC Network
7 30 p m —News Flashes.
7 45 p m —Sydney Kelland, organ.
8 00 p m —Canadian Press News.
8 05 p m —Sydney Kelland.
8 40 p m —News Bulletins
9 00 p m —Home Hour of Music.

CRC NETWORK

4 30 p m —Concert Programme from Jasper Park Lodge (Western).
5 30 p m —Harbor Lights.
5 55 p m —News Bulletin (Western).
6 00 p m —Operetta, "L'Orloff"
7.00 p.m. —"Old Folks at Home"

NBC-KGO NETWORK

KHQ-KOW-KFI-KGO-KOMO-KJR

9 15 a m —Palmer House Concert Ensemble.
9 30 a m —Highlights of the Bible.
10 00 a m —Commodores
10 15 a m —Summer Idyll.
10 30 a.m. —Garber's Orchestra.
11 00 a m —Wayne King's Orchestra
11 30 a m —Radio Pulpit.
12 00 noon —Fidlers Three
12.15 p m —Wildroot Institute
12 30 p m —Organ Recital from New York
1 00 p m —Friendly Hour, Dr William Foulkes
1 30 p m —Eva Jessye Choir
2 00 p m —Catholic Hour (KPO to network)
2 30 p m —Pollikoff's Novelty Orchestra
3 00 p m —Nathan Abas, violinist (KGO)
3 00 p m —Jules Lande, Troubadour of the Violin (KPO to Network)
3 30 p m —Wisdom of the Ages, dramatic
4 00 p m —Chase & Sanborn Programme, Bert Lahr, Rubinoff's Orchestra
5 00 p m —Manhattan Merry-Go-Round
5 30 p m —American Album Family Music
6 00 p m —Colonel Louis McHenry Howe.
6 15 p m —Impressions of Italy, orchestra, solo.
6 45 p m —Sunday at Seth Parker's.
7 15 p m —National Recovery Talk
7 30 p m —Paranov's Orchestra
8 00 p m —Variety Programme, Captain Don Wilkie and Orchestra
9 00 p m —Readers' Guide, J H Jackson
9 30 p m —Charles Hart and Instrumentalists
10 00 p m —Paul Carson, organist
11 00 p m —Kay Kyser's Bal Tabarin Orchestra.

CBS-DON LEE NETWORK

KVI-KFRC-KOIN-KSL-KOL

9 00 a m.—Fred Feibel at the Organ.
9 30 a.m.—Compinsky Trio
10:00 a m.—John Kelvin, Irish tenor.
10 15 a.m.—Playboys.
10 30 a.m.—Manhattan Moods, Do Re Mi, vocal trio and Warnow's Orchestra.
11:00 a m —Symphonic Hour from New York
12 00 noon—Cathedral Hour.
1 00 p m. —Robison's "Syncopated Sermons"
1 15 p m —Vera Van, contralto
1 30 p.m.—Dream Fantasies (Don Lee).
1 45 p m —Sweeten's Little Con. (Don Lee).
2 00 p.m.—Eddie Duchin's Orchestra.
2 30 p.m.—Chicago Knights
3 00 p.m.—Gauchos, Guizar and Sorey's Orchestra.
3 30 p m.—John Henry, Black River Giant
4 30 p.m.—Philadelphia Summer Concert, from Robin Hood Dell.
6 30 p m —Rhythm Rhapsody
7.00 p m —Guy Lombardo's Royal Canadians.
7.30 p m —Jerry Friedman's Paradise Orchestra
7 30 p m —Salon Moderne (Don Lee).
8 00 p m —Isham Jones' Orchestra.
8 30 p m —Ted Lewis' Orchestra
9 00 p m —Merrymakers (Don Lee)
10 00 p m —Arnheim's Orchestra (Don Lee)
11 00 p.m.—Midnight Moods (Don Lee).

SUB-CONTRACTS LET FOR BRIDGE REPAIRS

VANCOUVER, Aug. 11 (CP).—The sub-contracts have been let in connection with reconstruction of Second Narrows Bridge, on which work will start shortly, it is announced.

Robertson & Hackett Sawmills, Ltd., will supply lumber for the two caissons to be used. Western Bridge Company is supplying bolt and steel fittings.

A. E. McKay, of Montreal, is in charge of the work for the Foundation Company, which has the contract for foundations. Dominion Bridge Company has been awarded contract for the superstructure, but papers have not been signed yet.

EGG-LAYING CONTEST

Results of the egg laying contest for the week ending August 7, conducted by the Dominion Experimental Farm at Sidney, follow:

	Totals to Date Eggs	Points
Rhode Island Red—		
J Burgess	1.782	*2.032.3
H C Cooke	1.482	1.637 6
A Georgeson	1.360	1.567.2
O G. Hunt	1.409	1.570.1
Mrs A G Jackson	1.643	1 655 2
S L. Jones	1.766	2.018.9
Howard D Reid	1.557	1.899 6
Mrs Amos Robinson	1.506	1.722 0
H G Scott	1.500	1.673.7
White Leghorn—		
Arthur Adams	899	943 4
R E Ault	1.735	1.546 2
W Bradley	1.692	1.781.8
Dashwood Poultry Farm	1.702	1.918 1
E W Daykin	1.716	1.978 3
J J Dougan	1.563	1.704 0
J J Dougan	1.696	1.661 0
F C Evans	1.528	1.796 5
A Georgeson	1.737	1.846 9
C G Golding	1.578	1.741.2
W J Gunn	1.742	1.810 0
J Smyth	1.793	1.833 1
P. E. Lowther	1.676	1.819 2
Westwood Poultry Farm	1.862	2.030 0
T Wilkinson	1.913	2.068 1
Light Sussex—		
R. V Robinson	1.514	1.472 9
W F Williams	1.194	1.314 5
White Wyandotte—		
Geo. H Mather	1.818	1.888 8
Exp. Station, Sidney	1.698	1.781 2
Exp Station, Sidney	1.628	1.666 2
Australorps—		
Mrs Estella Upton	1.540	1.374 1
Barred Rocks—		
Exp Farm, Agassiz	1.836	1.721 4
E C Lambert	1.505	1.306 7
A W Schofield	1.518	1.374 3
Swastika Poultry Farm	1.494	1.537 7

*Leading pen

LIQUOR KILLS THREE

PONTIAC, Mich., Aug 10 (AP).—Three men were dead today of poison liquor and a fourth man, reported to have been with them, was sought in an effort to identify two of the dead. Alfred Sisson, about thirty-five, still was alive when officers arrived, but he was unable to give the names of his companions.

Hudson's Bay Company.
INCORPORATED 2ND MAY 1670

High-Grade Pianos

At Prices You Can Afford to Pay!

They represent tremendous savings, even at today's low prices! Each instrument is in excellent condition, and is fully guaranteed!

- Mendelssohn $95.00
- Gerhard Heintzman $135.00
- Mason & Risch $165.00
- Williams $145.00
- Bell $135.00
- Marshall-Wendell $145.00
- 2 Practice Pianos, each $65.00

—Third Floor, H B C

Hudson's Bay Company.
INCORPORATED 2ND MAY 1670

HBC GROCETERIA
CARRY AND SAVE

Buy Now in Our Model Cash and Carry Department. Orders Carried to Your Car. Any Order Delivered for 15c.

These Specials in Sections 11 and 15. Look for the Red Tickets for Specials Not Advertised.

THREE SUPER-SPECIALS AT LESS THAN WHOLESALE COST TODAY

You Are Entitled to These Only if You Present This Coupon Today. Limited Quantity. Shop Early.

HEINZ FRESH CUCUMBER RELISH Per bottle 10c

FLOUR Royal Household or Purity 24-lb sack ...... 75c 100 Sacks Only, Limit 2

C. & B. TOMATO CATSUP Large bottle 13c

Pineapple, Birk's British, 2's, per tin 14c
2 tins for 27c
Peaches, Rosella, 2's, slices, at, per tin 18c
2 tins for 35c
Dates, Moist Sair, 2 lbs. for 9c
Sultanas, New Season's South African, per lb. 10c
Strawberry Jam, New Season's, Argood Brand, 4-lb. tin 47c

EXTRA SPECIAL
Columbia Peas, Size 5, 3 tins for 25c
Sweet White Corn, 2's, 3 tins for 25c
Limit 6 tins

Tomato Juice, Royal City Brand, 3 tins for 25c
Pork and Beans, Royal City Brand, 8-oz tins, 3 tins for 23c
Corned Beef, Helmet, 1's, tin, 10c
Crab Meat, Icebound, ½'s, per tin 24c
Swan Salmon, 1's, 3 tins for 25c
Eagle Lobster, ¼'s, per tin 16c

SPECIAL, 9 TO 12 ONLY
BUTTER
Hudsonia Brand, 3 lbs. 65c
Imperial Sweet Cream, 3 lbs. for 68c
Bacon, Side, sliced, lb 18c

Peanut Butter, Squirrel Brand Picnic size, per tin 5c
Lard, Shamrock or Gainers', per packet 10c
Eggs, Local Fresh Extras at, dozen 29c

Ingersoll Cheese. Visit the demonstration, Malley or Plain, per packet 12c

Oxydol, Large pkt 19c
Chipso, Large packet 19c
Palmolive Toilet Soap, 3 cakes for 18c
Petrobolic, English Carbolic Soap at 4 cakes for 25c

Heinz Pure Vinegars, 16-oz bottle for 17c

Catelli's Cooked Spaghetti, 1's, 3 tins 25c

Phone, It's Quick! Free Delivery
HBC SERVICE GROCERIES
Empire 7111

Buy Quality Foods for Your Health's Sake

When You Buy at "The Bay" You Are Assured of Quality Always. Your Phone Order Will Receive Prompt and Careful Attention. Phone Service Open at 8 A.M.

SPECIAL, 8 TO 11 ONLY
Roast Chickens, each 85c
50 only at this price. Please phone early.
Ham, Cooked or Baked, Sliced, per lb. 38c

Potato Salad, per lb. 15c
Wieners, Pacific, per lb. 18c
2 lbs. for 35c
Corned Beef or Bologna Sausage, Sliced, per lb. 15c
Jellied Lunch Tongue, Sliced, per lb. 30c
Meat Loaf, Sliced, per lb. 22c

Minced Meat Loaf, Suitable for slicing or spreading. Very special, per lb 25c

Cottage Cheese, per lb...... 17c
Seal of Quality Side Bacon, Sliced, per lb 25c
Ham, Boneless, Sliced, lb 30c

PHONE SPECIALS, 8 to 11 Only
Phone Early as Quantities Are Limited
Buy Now, Five Roses Flour, 49-lb sack $1.55
Limit 2
Certo, per bottle 27c
Mac's Peas, New Season's Pack, Size 5, 3 tins for 25c
Limit, 6 tins

Empress Pure Orange Marmalade, 4-lb tin 47c
B. & K. Wheat Flakes, Large pkt for 35c
Egg Baking Powder, 8-oz tin for 22c
16-oz tin 36c

Jelly Powders, H B C Seal of Quality, All flavors, 5 pkts 23c

KELLOGG SPECIALS
Free—1 Rhyme and Color Book with 2 pkts. Kellogg's Rice Krispies for 19c
Free—1 Jungle Book for the Children with 3 pkts. Kellogg's Corn Flakes for 26c

CANDY SPECIALS
Paterson's Famous Rum and Butter Toffee, ½ lb. 14c
Cavalier Chocolates, Packed especially for Hudson's Bay Company; ½-lb. box 29c
1-lb. box 49c

BAKERY SPECIALS
3-lb. Fruit or Cherry and Pineapple Slab Cake 50c
Fresh Fruit Pies, each...... 24c
Hot Dog Rolls, 2 dozen...... 25c

Tasty Sandwich Biscuits, Three kinds, per lb. 22c

Aylmer Tomatoes, Large tin... 11c
Tyne Brand Fish Pastes, Anchovy, Bloater, Lobster, Salmon and Shrimp, Sardine and Tomato, etc., per jar 18c
Royal City Spinach, New pack, 2½'s, per tin 19c
3 tins for 55c

Juicy Oranges, 2 dozen 25c

New Local Potatoes, 12 lbs. 25c
Large Green Cabbage, each, 10c
2 for 15c
Fresh No. 1 Tomatoes, 3 lbs 25c

HBC Quality Meats

Carry and Save Specials!

Shoulder Roast Veal, lb 12c
Shoulder Roast Mutton, lb 10c
Loin Roast Mutton, lb 15c
Legs and Fillets Roast Mutton, per lb. 18c
Oven Roast Beef, per lb 12c
Prime Ribs and Rumps, lb. 16c
Boiling Beef, per lb. 6c
Rolled Pot Roast, per lb...... 12c
Shoulder Lamb, per lb. 15c
Quality Food Markets, Lower Main Floor—H B C

Drugs and Toiletries

10c Giant Toilet Tissue at 6 for 43c
$1.00 Jergen's Lotion 89c
10c Baby's Own Soap, 3 for 27c
25c lb Boracic Acid, lb 19c
55c Pond's Creams 43c
25c Glycarine 19c
25c Woodbury's Soap, 3 for 69c
50c Petrolatum 39c

Minty's Tooth Paste 25c
1 Small Tube Shaving Cream FREE

$1.25 Ovaltine $1.09
25c Peroxide 19c
25c Kotex, 3 for 74c
60c Hospital Cotton 39c

2 Tubes Colgate's Tooth Paste, 1 Colgate's Tooth Brush. $1.00 value for 49c

$1.00 Nujol 89c
25c Seidlitz Powders 21c
$1.39 Aspirins 98c
50c Household Rubber Gloves, 29c
Drugs, Main Floor—H B C

TOBACCO SPECIALS

SPECIAL!

50 Millbank Cigarettes and 1 Cigarette Case for 65c
Alice Tobacco, 1-lb. tins. Special price 69c
Jubilee Cigars, Box of 25. Special price $1.15

Royal George Smoking Mixture, a pipe tobacco that is steadily increasing in popularity, ½-lb. tins, specially priced at 69c
Obtainable Only at H B C Stores

Tobacco Dept., Main Floor—H B C

Barkerville Pioneer Called to Last Rest

QUESNEL, Aug. 11.—J. P Delhanty, resident of Barkerville for thirty-five years, died in the Quesnel Hospital from pneumonia and heart trouble. He followed placer mining. About thirty years ago he built and afterwards operated the Grand Hotel at Stanley. Recently he acquired a lease on the old Theatre Royal, Barkerville. Early in the quartz boom he staked a number of claims, some of which have been taken over by one of the larger companies. Mr. Delhanty was a native of Nova Scotia. There are no known relatives in this country.

"Do you know, John," remarked Mrs. Jaggs, as her husband came upstairs, "that I've been awake for hours waiting for you to come home from the club?"

"If that isn't just like a woman," growled Jaggs. "And I've been at the club for hours waiting for you to go to sleep."

Photograph Contest!

Only a few more weeks to enter your pictures in the interesting contest. Valuable prizes for winning pictures. Get your entry forms at the kodak counter.

Hudson's Bay Company.

INCORPORATED 2ND MAY 1670.

Week-End Reading!

We carry a complete stock of magazines. Look them over in our Magazine Shop, and pick out some interesting reading for the week-end.

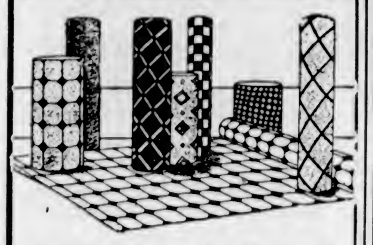

1,000 Yards Inlaid LINOLEUM

A special purchase—imported direct from one of the oldest and largest linoleum factories in England! A one-day event at this price! Guaranteed quality, in a wonderful variety of new designs and colorings. Square yard..... 98c

Sufficient Felt-Base FLOOR COVERING

To Cover Your Floor, at This Low Price!

Room Size 9 x 12 ..... $4.20

Room Size 10.6 x 12 ..... $4.90

Here's an ideal Felt Base Floor Covering, smart in appearance, in attractive colorings and the smooth polished surface makes it easy to keep clean. Bring us the size of your rooms and choose your pattern. Stock is limited.

Cotton Nets, Madras and Colored Voiles

A group of interesting drapery fabrics that will find a ready sale Saturday! Patterns and styles to meet a big variety of drapery needs! Wonderful value at this low cost! 19c

Reversible Cretonnes

English manufacture—nice even weave—and printed in a range of attractive designs and colorings, both sides alike. Ideal for side drapes. Note the width—45 inches wide! Yard 39c

Third Floor—H B C

Studio Lounges

The newest and most comfortable style of couch, made with box spring base and spring-filled mattress top. Will open out into double bed! Comfortable and attractive!..... $37.50

9-Piece Living-Room Suite

Kroehler-Made Suites in attractive tapestry, consisting of Chesterfield, two large Arm Chairs, Chesterfield Table, End Table, Upholstered Bench, Smoker Stand and two Cushions! Regular $139.50..... $119.50

Steel Frame Davenport

Made with strong steel frames and way-sagless cable wire web, with cretonne-covered mattress pad. Back can be let down to make comfortable double bed... $18.50

Bed, Spring and Mattress

Simmons Fancy Panel Bed, in walnut finish, complete with new metal slat spring and comfortable Restmore spring-filled mattress, making a splendid bed $35.00

Bridge Lamps Complete

Made with substantial metal stands, and complete with all wiring and an attractive decorated parchment shade..... $2.95

Fourth Floor—H B C

2,000 Yards Fine Dress Prints

Here's an opportunity to stock up at an exceptionally low price for these quality Dress Prints. Fine textures, and shown in many colorful patterns. Light, medium and dark grounds. All fast colors! 36 inches wide. Per yard..... 25c

Sandwich Sets $1.25

5-Piece Sandwich Sets, in English semi-porcelain china, with five dainty floral patterns from which to choose. Set consists of four small plates and one sandwich tray.

English Tea Sets $1.49

18-Piece English Semi-Porcelain Tea Sets in the Chinese Mow Tan designs, consisting of six teacups and saucers and six tea plates. Specially priced for Saturday!

Bridge Sets $2.95

15-Piece Bridge Sets in English semi-porcelain—four designs, in new and attractive shapes. Set consists of four cups and saucers, four plates, sugar and cream and sandwich tray.

Kitchen Sets 59c

Attractive Bowl Sets for the kitchen, in three useful sizes—fine for salad and fruit bowls, and many other purposes. A special low price for these sets!

Third Floor—H B C

NOVELTY VOILES

Lovely Dotted Voiles in colors for Summer and Fall. Small, medium and large dots—guaranteed fast colors—38 inches wide. Per yard 39c

PIQUE VOILES

A wide variety of patterns, in stripes and florals, in every imaginable color! Guaranteed fast colors—36 inches wide. Per yard..... 59c

WASH FABRICS

Linenes, twinkle town prints and smock prints in light and dark patterns and all colors. All fast colors. 36 inches wide. Per yard..... 29c

APRINETTES

Green, blue, orange or mauve in floral patterns—already to cut, and can be made in ten minutes! This is a real bargain at this low price, each 25c

Main Floor—H B C

Three Little New "Sensations"

Featherweight and Two-Way Stretchable!

"SKIPS," for Sport Wear $2.95

"POUFF," for the College Crowd $3.50

"MINX," for the not so slim..... $5.00

Every girl knows (or ought to) that the smartest frocks look frumpy if her corset isn't right! This popular trio fit as well as your own skin—give with every bend and twist—and lend you those straighter lines that you must have!

They're of firm, "Supplespun" lastex, that launders like a stocking!

Second Floor—H B C

BABY DRESSES

Adorable French Hand-Made Baby Dresses, with touches of embroidery, and daintily lace trimmed. Sizes 1 and 2 years. Regular $1.50... 79c

BABY JACKETS

Comfy All-Wool Baby Jackets, in white, with blue and pink trims. Dainty little styles, and a regular $1.00 value! Special 79c

BABY SLIPS

Fine Quality Voile Baby Slips, with dainty lace trimmings. Sizes 1 and 2 years. Specially priced at this attractive figure 59c

PILLOW CASES

Baby Pillow Cases, made of fine quality lawn, self-trimmed. A special value at..... 39c

Second Floor—H B C

Just Received! Another Shipment of

Grey Flannel Suits

- Every Suit Celanese Lined.
- Models and Sizes for the Hard-to-Fit.

$14.95

- All-Wool Cloths.
- Alterations Free.
- Extra Pair of Pants for $4.55

Just the Suit you need during the Summer months! Genuine all-wool grey flannels, of excellent quality! Guaranteed to give you satisfaction or your money refunded! We have sold hundreds of these Suits this season! Sizes 34 to 46.

Men's Broadcloth Shirts

Regular $1.95 Shirts, tailored from lustrous English broadcloths, in collar-attached style or with two separate stiff collars. All pre-shrunk and generously cut..... $1.50

Grey Flannel Trousers

New shipment just received—they come in two shades of grey—dark or medium—are well tailored and good fitting, and finished with cuff bottoms. All sizes, 28 to 44..... $2.95

Fancy Cashmere Socks

Thoroughly reliable and all first-class quality! All wool or silk and wool in a wonderful range of smart patterns, in blues, greys, fawns, camels and others. Regular 75c. Sizes 10 to 11½..... 49c

Men's "Nufelt" Hats

Here's one of the best hat values we have seen in a long time! "Nufelts" possess all the features of a much higher priced hat! Style, shape, color, wearing qualities! Grey, fawn and silver greys $1.95

Men's New Silk Ties

Ties in an endless variety of new patterns, to match any suit! Plaids, checks, stripes, polka dots, and allover patterns, specially priced at this attractive figure.. 50c

Men's English Blazers

Blue Melton Blazers, with cord edge or plain—also Tweed Sport Coats with half belt at back, in shades of grey and fawn! Regular $7.50 value included! Sizes 35 to 44 $4.95

Men's Linen Handkerchiefs

A fine lustrous pure Irish Linen Handkerchief, large size, and with hemstitched border. Put your stock in now—this is the last time we offer them at this price..... 4 for 50c

Men's Leckie Shoes

A full selection of Dress Boots and Oxfords, in kid and calf leathers! Brogues, Blucher and Balmoral Oxfords—styles for every occasion, in all sizes and fittings..... $5.00

Main Floor—H B C

Early Autumn Felts

In Fine Fur Felt!

$3.95

Soft, adjustable crowns, with small or medium droop brims, in brown, grey, beige, bright blue, navy or black. Exceptionally smart with Fall swagger suits and tailored coats!

Clearance of Crepes, Straws and Woven Fabrics

A big selection of styles and colors, including white. Buy your extra hat now at this exceptionally low price! Specially reduced for final clearance..... $1.95

Women's and Misses' Hats

Superior quality straws, taken from our regular stock and drastically cut! Turbans, small and medium-brimmed hats, in light and dark shades, to clear at..... 50c

Tweed Swagger Suits

Set the Pace for Fall!

$19.75 and $25

They're leading the field of fashion again! They're swaggering about wherever smart women gather! And there's a brand new look about them! You'll like the diagonal tweeds, flecks and coarse mixtures in blues, greys or browns.

Three-Quarter Length Coats, with new shoulder treatments, scarf or semi-tailored collars, and gored or group pleats in skirts.

WASHABLE SATIN BLOUSES

To Wear With Swagger Suits!

$2.95

Enchanting Blouses in washable satin of eggshell or white. Gay new styles with high necklines, dainty tucking, pipings, and button trims. Sizes 14 to 38.

Second Floor—H B C

Continuing Our Sale of

Durotex Hose

LIGHT SERVICE WEIGHT

Fits well, because it is made well! All sizes and new shades. Regular 85c pair..... 69c

3 Pairs for..... $2.00

HEAVY SERVICE WEIGHT

Gives real service and hard wear! All sizes and newest shades. Regular $1.19 pair..... 98c

3 Pairs for..... $2.85

'Anna Mation'

Arch-Support Shoes

$4.00

Another shipment of these wonderful comfort shoes for women! Beautiful soft black and brown kid leathers in straps, Oxfords, ties and gore pump styles. Walking heels—light weight steel arch supports.

A full range of fittings—A to EEE. Sizes 4 to 8.

Main Floor—H B C

Novelty Jewelry 19c

Dainty Necklets and Bracelets, in pastel shades to tone with summery frocks! Also included is some smart modernistic metal jewelry! Regular 49c values!

New Stubby Scarfs 49c

All the new blues, greys, browns, orange, greens, reds, and the conservative black and white. Also a few bias-cut scarfs. Regular 98c value.

Main Floor—H B C

Silk Negligees $5.95

An exceptionally low price for these beautiful Silk Crepe Negligees, in figured or plain silks and lovely trimmings of lace of contrasting materials. Included are a few Tailored Moires. All sizes!

Silk Lingerie $1.95

Dainty Flat Silk Crepe Lingerie, in lace trimmed or tailored styles—Bias-Cut Slips—Teddies—Panties and Brassieres, in white and pastel shades, and all sizes!

Second Floor—H B C

MORE AND MORE PEOPLE ARE BUYING AT "THE BAY"—THERE'S A REASON!

What Today Means

"LEO"

If August 12 is your birthday, the best hours for you on this date are from 2 to 3:30 p.m., from 5 to 5:40 p.m. and from 7 to 7:50 p.m. The danger periods are from 7:45 to 9:15 a.m., from 6:15 to 6:30 p.m. and from 8 to 9:10 p.m.

You may find yourself in a position on this day where it will be necessary for you to act in a manner contrary to the wishes of a dear one. You must stand firmly for what is right in this case and disregard personalities in the matter. A misstep at this time will more than likely start a long series of difficulties that only time will set aright.

The child born on this August 12 will be a very definite little individual possessed of a will of its own. Do not deceive or mislead this little one, for he will quickly lose respect for anyone using such tactics. This child will not be difficult to discipline, and right need only be pointed out to him in order to have him abide by it. It will be a trusting child.

If August 12 is the date of your birth, you are more than likely a person who enjoys the plaudits of the crowd. You strive always for success, but you seek not perfection for perfection itself, but rather because of the attention that you are thus able to attract to yourself. It is likely that you will travel a great deal, possibly in all parts of the world, and you may see fit at some time to use your travels as a background for writing. You have a decided ability in the use of the pen, and in time you should be able to develop a very definite and pleasing style. You are liable to find yourself in almost any field of activity, but you will probably turn to some field that will offer competition of a stern sort and the opportunity of meeting great numbers of people. You have a kind word for everyone you meet, and you are sincere. There are few people that you dislike, and at the same time few for whom you really care. You are inclined to be very impersonal in your dealings with people.

Born on August 12, you will probably always have an idea of some sort to put across for getting hold of money; you may be a bit tricky, but not dishonest. With money, it is for you a plain case of "easy come, easy go." In affairs of the heart you are not as constant as you might be. Marriage will settle you, but probably not permanently.

"THE WISEST FOOL IN CHRISTENDOM"

One of our readers inquires as to the origin and significance of the above phrase.

It was James I of Scotland, son of Mary, Queen of Scots, and her cousin and second husband, Lord Darnley, who was called "The wisest fool in Christendom." The author of the soubriquet was the great French statesman, the Duke de Sully. And it was applied to James because though he was known as one of the best scholars of his time, his scholarship often assumed the form of foolish pedantry. And everything that he had learned did not prevent his vacillating before the will of his favorites, which brought him the contempt of the people. He believed in absolute monarchy, but he could not manage his parliaments, and several times was compelled to dissolve them. Hence, the "wisest fool in Christendom."

You judge a country not by what it is in times of prosperity, but by what it is in hard times.—Paul Claudel.

BIG FIELD WILL TEE OFF IN SENIORS' TOURNEY

Breckenridge to Meet Hughes for Singles Bowling

C.P.R. Exponents Work Way to Final Bracket by Fine Victories—North Vancouver Player to Meet Burnside Woman for Title—Charity Match Is Set—Meet Ends Today

Yesterday there were witnessed some surprises in the lawn bowling tournament, which is drawing to a close. These surprises cropped up when some of the best-known players in the province fell by the wayside. Among these was M. Mossey, of the Victoria Club, who was defeated by a player who only started the game last year, D. C. Hughes, of the C.P.R. Because of the fact that he had, in the Vancouver tournament, won the title of champion of champions at the singles game, Mossey was being picked by many to carry off the title here. The win, however, was in no sense a matter of luck, and the game put up by both men did credit to themselves.

The semi-finals of the men's singles were played last evening, with the result that D. Breckenridge, of the C.P.R., managed to beat off the firm attack of P. Corcoran, of West Point Grey, while D. Hughes, of the Canadian Pacific, defeated E. E. Corbett, of Victoria, to enter the final with his clubmate Breckenridge. This means that the Canadian Pacific Club carries off the individual bowling championship of the tournament.

FINALS TODAY

Today's programme will bring together those who have reached the semi-finals in the various events. At 9 a.m. the semi-finals in the men's rinks competition will be staged when J. Raeside, of the C.P.R., Victoria, will try conclusions with W. Kenmuir, of South Vancouver, while T. Deveson and C. Goodwin, of the Burnside Club, will fight it out for a place in the final. At the same time, Cochrane and Clarke, of Vancouver, meet Phillips and Mossey, of Victoria, to decide which shall enter the semi-finals against Campbell and Penderleith, of Vancouver, in the consolation doubles. In the other half of this competition, Corbett and Dewar, of Victoria, will meet Johnston and Renwick, of the C.P.R., for a place in the finals.

In the afternoon the finals in the mixed rinks will be staged at the same time the annual charity contest is being pulled off.

Mrs. A. Stewart, of North Vancouver, won her way to the women's final by defeating Mrs. Jermyn, of North Vancouver, 15 to 13, after an exciting match, while Mrs. A. W. Stewart, of Burnside, won from Mrs. Mayhew, of Burnaby, in the other semi-final, 15 to 9.

Complete results follow:

MIXED RINKS

Section One—First Game

D. McQueen 9, F. Harman 12.
A. B. McNeill 6, R. S. Arnot 12.
R. Adam 6, A. Read 8.
R. A. C. Dewar 14, D. Dewar 6.
D. Ramsay 15, Mycock 4.
W. W. Davidson 2, W. Wallace 20.
M. Phillips 8, J. Munro 12.

Second Game

M. Phillips 11, R. S. Arnot 9.
D. McQueen 8, A. Read 7.
A. B. McNeill 17, D. Dewar 2.
R. Adam 20, Mycock 2.
R. A. C. Dewar 16, W. Wallace 10.
D. Ramsay 7, J. Munro 8.
W. W. Davidson 11, F. Harman 10.

Third Game

W. W. Davidson 9, A. Read 5.
M. Phillips 3, D. Dewar 15.
D. McQueen 19, Mycock 9.
A. B. McNeill 10, W. Wallace 4.
R. Adam 6, J. Munro 13.
R. A. C. Dewar 11, F. Harman 13.
D. Ramsay 7, R. S. Arnot 12.

Fourth Game

D. Ramsay 2, D. Dewar 15.
W. W. Davidson 21, Mycock 5.
M. Phillips 11, W. Wallace 6.
D. McQueen 12, J. Munro 10.
A. B. McNeill 6, F. Harman 17.
R. Adam 16, R. S. Arnot 11.
R. A. C. Dewar 15, A. Read 2.

Section Two—First Game

J. C. MacDonald 8, D. Campbell 12.
W. Penderleith 21, M. Reston 8.
W. Kenmuir 13, W. Pollock 8.
J. Johnston 11, J. Chapman 7.
H. M. Wright 13, R. W. Wilson 9.
W. Davy 13, W. H. Youhill 12.
G. Fairley 14, T. Deveson 5.

Second Game

G. Fairley 22, M. Reston 3.
J. C. Macdonald 11, W. Pollock 9.
W. Penderleith 8, J. Chapman 9.
W. Kenmuir 12, R. W. Wilson 6.
J. Johnston 7, W. H. Youhill 7.
H. M. Wright 14, T. Deveson 6.
W. Davy 13, D. Campbell 6.

Third Game

W. Davy 12, W. Pollock 8.
G. Fairley 16, J. Chapman 11.
J. C. MacDonald 10, R. W. Wilson 16.
W. Penderleith 13, W. H. Youhill 9.
W. Kenmuir 15, T. Deveson 8.
J. Johnston 12, D. Campbell 6.
H. M. Wright 7, M. Reston 12.

Fourth Game

H. M. Wright 7, J. Chapman 11.
W. Davy 9, R. W. Wilson 14.
G. Fairley 8, W. H. Youhill 9.
J. C. MacDonald 18, T. Deveson 5.
W. Penderleith 9, D. Campbell 4.
W. Kenmuir 18, M. Reston 10.
J. Johnston 7, W. Pollock 13.

Section Three—First Game

Dr. Henry 10, T. Lowe 9.
F. Colburn 14, Dr. Gallanough 8.
L. A. Campbell 15, W. Tupman 7.
D. Riddell 14, A. T. Harris 10.
G. Strachan 8, S. Baxendall 8.
R. Watson 5, G. Gray 13.

Second Game

R. Watson 6, Dr. Gallanough 18.
Dr. Henry 8, W. Tupman 7.
F. Colburn 12, A. T. Harris 9.
L. A. Campbell 4, S. Baxendall 20.
D. Riddell 14, F. Guy 6.
G. Strachan 7, T. Lowe 12.

Third Game

G. Strachan 8, W. Tupman 7.
R. Watson 17, A. T. Harris 5.
Dr. Henry 20, S. Baxendall 4.
F. Colburn 9, R. Gray 7.
L. A. Campbell 22, T. Lowe 7.
D. Riddell 5, Dr. Gallanough 14.

Fourth Game

D. Riddell 4, S. Baxendall 12.
G. Strachan 7, R. Gray 11.
R. Watson 16, T. Lowe 4.
Dr. Harvey 3, Dr. Gallanough 19.
F. Colburn 9, W. Tupman 12.
L. A. Campbell 13, A. T. Harris 11.

SECTION STANDINGS

Section One

	Pts.
D. McQueen	6
R. A. C. Dewar	6
W. W. Davidson	6
J. Munro	6
F. Harman	6
A. B. McNeill	4
R. Adam	4
M. Phillips	4
D. Dewar	4
R. S. Arnot	4
D. Ramsay	2
A. Read	2
W. Wallace	2
Mycock	0

Section Two

W. Kenmuir	8
W. Davy	6
C. Fairley	6
W. Penderleith	6
J. Johnston	5
J. C. MacDonald	4
H. M. Wright	4
J. Chapman	4
R. W. Wilson	3
W. H. Youhill	3
M. Reston	2
D. Campbell	2
W. Pollock	2
T. Deveson	0

Section Three

Dr. Harvey	6
F. Colburn	6
Dr. Gallanough	6
L. A. Campbell	6
S. Baxendall	5
D. Riddell	4
R. Watson	4
R. Gray	4
G. Strachan	3
T. Lowe	2
W. Tupman	2
A. T. Harris	0

MIXED RINKS

At Victoria West

Third Game

J. I. Reid 15, D. Robertson 8.
P. Tayler 5, G. Blundell 11.
W. Arnot 11, J. Young 8.
P. Corcoran 14 A. Webb 4
J. Mercer 10, J. Chisholm 8.
D. Hughes 10, F. Ayling 10.

Fourth Game

D. Hughes 11, J. Young 6.
D. Robertson 9, A. Webb 19.
F. Ayling 10, W. Arnot 7.
J. I. Reid 2, P. Corcoran 17.
J. Chisholm 6, P. Tayler 13.
J. Mercer 13, G. Blundell 4.

WOMEN'S DOUBLES

Semi-Finals

Mrs. Munro and Mrs. Read 18, Mrs. Fairall and Mrs. Hill 11.

WOMEN'S SINGLES

Mrs. Marino 11, Mrs. Jermyn 15.
Mrs. Barraclough 6, Mrs. Stewart 16.
Mrs. Harris 13, Mrs. Stewart 15.
Mrs. Mayhew 15, Mrs. Wilson 13.

Semi-Finals

Mrs. A. Stewart 15, Mrs. Jermyn 13.

Head Lawn Bowlers of Victoria

—Photo by Just-Rite.

PICTURED are the presidents of the various clubs in Victoria and district, the men who have been instrumental in increasing the popularity of the game year after year. Their work during the present tournament, on the local greens, has been well appreciated by the exponents of the Summer pastime. Standing, left to right, P. C. Harris, president of C.P.R. Club; J. Goldie, president of Victoria Club; A. Stewart, president of Burnside Club; W. Peddle, president of Lake Hill Club. Sitting, left to right, N. S. Fraser, president of Victoria West Club; A. B. McNeill, president, and T. H. Mayne, secretary, of the Greater Victoria Association.

Grimm to Take Rest When New Player Arrives

CHICAGO, Aug. 11 (AP).—Charley Grimm, manager of Chicago Cubs, National League champions of 1932, from now on probably will direct the Cubs from the bench.

The Cubs today purchased Adolph Camilli, first baseman with the Sacramento club of the Pacific Coast League, for a reported $25,000. He was ordered to report to Manager Grimm, whose place he probably will take on Sunday. The team leaves on its final, long Eastern invasion Monday.

Camilli, who throws and bats from the left side of the plate, was until a week ago among the leading batters of the Pacific Coast League, and although in a temporary slump, still is over the .300 mark.

LONG SHOTS RULE TRACK ON MAINLAND

Golden Flower Returns Big Price in Third Race—Mary Ream Wins

VANCOUVER, Aug. 11 (CP).—Long shot punters had their innings in the third and fifth events on the racing card at Lansdowne Park today. In the former, Golden Flower, at odds of 33 to 1, uncovered a burst of speed in the home stretch to outstrip the field and win by a nose from Iiston Whittier. Betty Blackwell was third.

The winner paid $68.55, $23.30 and $8.25. Mary Ream captured the fifth race from Clear Star to pay $19.65 for a $2 mutuel straight ticket.

"Speck" Richardson, leading rider of the British Columbia circuit last season, made his re-appearance today and made no mistake when he rode Crofton home first in the second event. Richardson has been specially engaged to ride Platurica in the British Columbia Futurity tomorrow, and will leave immediately afterwards for Longacres.

First Race—Claiming, purse $300; for British Columbia-owned three-year-olds and older; five and one-half furlongs.
Skoll (Hunter) $5.00 $2.35 $2.30
Rag Bag (Cochlin) 2.45 2.30
Umpire (Greenwood) 4.10
Time, 1:00 2-5. Also ran: Gold Caps, Billy Skidd, Star Boat, Aden II, Hiram Taylor, American Motor, Norton, Deep Beach.

Second Race—Claiming, purse $400; for three-year-olds and older, six furlongs.
Crofton (Richardson) $3.00 $2.75 $2.30
Bon Bobby (Jackson) 6.55 3.25
Kinz at Arms (Hunter) 2.55
Time, 1:13 4-5. Also ran: Larry Shot, Stepping Sister, Poor Pan.

Third Race—Claiming, purse $300; for Western Canada bred three-year-olds and older; five furlongs.
Golden Flower (Daniels) $68.55 $23.30 $8.25
Iiston Whittier (Marshall) 4.35 3.60
Betty Blackwell (Palaez) 3.00
Time, 1:01 2-5. Also ran: Dale Showers, Tuscaloda, Lady Han, Miss Phusia, Ellen d'Honneur.

Fourth Race—Claiming, purse $300; for three-year-olds and older, six furlongs.
Senator Seth (McDaniels) ..17.60 14.40 12.70
Coeur de Lion (Molter) 5.40 3.70
Maryland (Thorogood) 2.65
Time, 1:14 4-5. Also ran: Caribou Lad, Blue Middy, Plump Hills, Henry Horner, Aduana, Macushla II, Natalie Keaton, Johnny Aare, Pellerar.

Fifth Race—Claiming, purse $400; for three-year-olds and older; mile and seventy yards.
Mary Ream (Hunter) .. $19.65 $9.75 $6.10
Clear Star (Thorogood) 5.40 4.30
Shasta Dream (Holness) 3.85
Time, 1:44 4-5. Also ran: Dealer, Jorshenson, Duke Pohl.

Sixth Race—Claiming, purse $300; for three-year-olds and older, mile and seventy yards.
Architect (Thorogood) .. $5.00 $3.55 $2.50
Miss Ceden (Law) 35.10 15.05
Russenes (Palaez) 3.40
Time, 1:41 1-5. Also ran: Vice, Volt Meter, Dare Devil, Harcum, Ludenist, Golden Sweep, Billy Doran, Silver Bond.
One-Two bet paid $176.95.

Seventh Race—Claiming, purse $500; for three-year-olds and older, one mile.
Pink Slipper (Palaez) $8.80 $3.20 $3.90
Sweep Past (Stranaak) 9.10 5.15
Sam Tacher (Hayward) 4.00
Time, 1:39 3-5. Also ran: Night Flash, Dr. Jillson, Clean Play.

Overnight entries follow:

First Race—Claiming, three-year-olds and older, six furlongs.
Flywood 109
Pacchina 109
Gene Marc 107
Bernice Van *104
Society Belle 104
Runshot *104
Gun Strap *101
Stepping Sister *99
Honeythistle *99

Second Race—Purse, the Speed Burners, Western Canada breds, three-year-olds and older, five and one-half furlongs.
Adam Somers 116
Standstill 111
Lady Goldstream 111
Ina Mae 106
Easter Kid 101
Parisienne 101
Princess Betty 98

Third Race—The Vancouver Turf Club Handicap, three-year-olds and older, one mile and one-sixteenth.
Wahmonie (T) 125
Lea Puller (T) 123
Bertrand 113
Puako 109
Clean Play 106
Fairyman 102
(T) Taylor entry.

Fourth Race—Claiming; Western Canada breds, three-year-olds and older, six furlongs.
Extension 114
Bear Tamer 114
Trossachs *113
Jupale Shawl (F) 111
Hilda L 109
Golden Mesh (R) 109
Little Boy Blue *109
Dusty Miller *109
Lady Marcus (R) 105
Mazarry Daw 102
Princess Sally *100
Gypsophila 100
Marion Eaton (F) 104
(F) Fullerton entry.
(R) Riverview entry.

Fifth Race—The fourth British Columbia Futurity Stakes, two-year-olds, five and one-half furlongs.
Platurica 115
Goldstream 113
Rireamony 110
Tableau's Vivon (E) 107
Tableau's Bid (E) 107
U B C 103
(E) Emeraid entry.

Sixth Race—Claiming; three-year-olds and older, one mile.
Daredevil 113
Royal Mate 110
Architect *108
Red Lady *106
Hindu Jim (C) *105
Swift Cop (F & F) *105
My Posta 105
Tommy Doyle *105
Major Bomers 103
Harcum (C) *103
Tiny Captive 102
Jerry Mc *101
Also eligible—
Zelma Mac (F & F) *102
(C) Copenhaver entry.
(F & F) Fott & Fox entry.

Seventh Race—Claiming, four-year-olds and older.
Barrie Oliver 115
Highway 110
Chuno 110
Golden Sweep 110
On The Job (C) 110
Argue (C) 110
Purity Shot 106
Muriel M 105
(C) Copenhaver entry.

Unscathed mutuel tickets for this meeting were redeemed at 548 Georgia Street, West, on Monday.

* Apprentice allowance claimed. Clear and fast.

THIRTY-EIGHT ELEVENS WILL OPEN SEASON

Scottish Football Season Will Get Under Way Today—Hibs Move Up

GLASGOW, Scotland, Aug. 11 (CP).—Twenty teams in the First Division of the Scottish Football League and eighteen in the Second Division will get away to a flying start, tomorrow, in the long grind leading to soccer supremacy in the Northern stronghold of the game.

Two teams will be seen in the First Division and two others will start in the second. Hibernians, Second Division champions, and Queen of the South, runners up at the end of last season, will play in the big circuit this year while Morton and East Stirlingshire, who hit the bottom of the big-time ladder, last Spring, will be seen on Second Division fields.

Tomorrow's schedule brings together all teams in both divisions. The graduating Hibernians will get their baptism of fire at the hands of Queen's Park, ninth in last season's First Division standing, and Queen of the South will start against the fourth-place Celtics.

East Sterlingshire will face Leith Athletic, sixteenth in the second circuit. But Morton will have tougher opposition in third-place Dunfermline.

Armadale and Bo'ness, which fell by the way-side financially, last year, and dropped out halfway through the season when they were unable to pay membership fees in the Second Division, failed to recuperate this season and will not be seen in the league.

AL SIMMONS LOSES LEAD

Former Teammate, Jimmie Foxx, Moves Into Top of Table

Al Simmons slumped back into second place among the American League batters and third in the Big Six yesterday, as he failed to hit the offerings of Fred Marberry, of Detroit, in three attempts. The failure cost him two points in the percentages and left him just that far behind Jimmie Foxx, who was kept inactive by rain.

AL SIMMONS

Joe Cronin out-hit his teammate, Heinie Manush, with two hits in four times up against Manush's one out of three, but a recheck on previous results cost him a hit and left him tied for the last place in the sextette with .338 averages, a loss of a point each.

THE STANDINGS

	G	AB	R	H	Pct.
Klein, Phillies	104	416	80	158	.380
Foxx, Athletics	101	385	80	137	.356
Simmons, W. Sox	106	444	70	157	.354
Terry, Giants	78	300	47	106	.353
Davis, Phillies	98	350	34	122	.348
Manush, Senators	107	481	84	158	.338
Cronin, Senators	106	423	68	143	.338

Home run standings follow:

Home runs yesterday—Suhr, Pirates, 1.

Leaders—Foxx, Athletics, 32; Ruth, Yankees, 26; Berger, Braves, 20; Gehrig, Yankees, 20; Klein, Phillies, 19.

League totals—American, 443; National, 317; total, 760.

LeClerc Defeats Kinloch to Move Into Last Stage

CALGARY, Aug. 11 (CP).—In a great effort to obtain another crown to add to his Ottawa City title, Georges LeClerc, the capital's tennis star, this afternoon won his way into the Alberta singles finals.

LeClerc took three straight sets from the Alberta champion, Harry Kinloch, of Edmonton, in a fast game, winning, 6-2, 6-4, 6-2. Kinloch made a great bid in the second set to retain his Alberta crown, but the speedy Ottawa star, after a shaky start, took control of play, to emerge on top.

Leclerc will face the winner of the Ernie Anderson-Harry King match, to be played tomorrow morning. This semi-final was scheduled for this evening, but darkness and rain postponed play.

Northwest to Be Well Represented In Annual Classic

Close to 150 Already Entered in Eleventh Tourney Which Will Open at Oak Bay Course on Monday Morning—Draw to Be Made Today—Fell Defending

Oak Bay's popular sea-girt eighteen-hole course will present another busy scene next week, starting bright and early Monday morning, when over 150 veterans of fairways from all parts of the Pacific Northwest face Starters Bob Johnstone, Seattle, and Phil Taylor, Victoria, in the eleventh annual Seniors' Northwest Golf Association tournament. Captain J. V. Perks, genial secretary of the association, announced yesterday that 146 had filed their forms with him and more were expected in today's mail. The draw for the qualifying round will be made this afternoon and the big field will battle until Friday for the crown adorning the brow of that placid golfer, Colonel J. P. Fell, Vancouver.

J. V. PERKS

Fell's sensational victory twelve months ago at the Royal Colwood Club over Joshua Green, Seattle, at the nineteenth hole, was one of the greatest in the history of the tournament. He sank a forty-footer on the extra green to win the coveted honors and silverware. The Mainlander will be out to repeat and will have a great chance over the shorter distance. Included in the starting list is several ex-champions, who will be after the title once again.

SEATTLE LEADS LIST

Seattle heads the list with forty-three entries, including last year's medalist, Curtis Harold, while Victoria is next with twenty-nine. Portland is sending twenty, while Tacoma has sixteen in the field, and Vancouver the unlucky number, thirteen. Spokane, Bellingham, Everett, Lewiston, Ida.; Walla Walla, Wenatchee, Boise, Ida.; Pendleton, Oregon, Port Angeles, Bellevue, Wash.; New Westminster, Comox, Kamloops and Toronto will be represented, the majority of them with strong contenders.

THE ENTRIES

Complete list, up to yesterday, follows:

VICTORIA

H. E. Beasley, J. O. Cameron, Percy Criddle, Fred G. Fowkes, Dr. A. J. Garesche, A. T. Goward, R. W. Gibson, A. Gonnason, B. S. Heisterman, Hon. J. H. King, Judge P. S. Lampman, F. H. Leach, J. W. Morris, William C. Moresby, J. A. McPherson, T. S. McPherson, G. R. Naden, B. W. Paul, Dr. J. S. Plaskett, J. H. Richardson, L. D. Rines, J. A. Sayward, J. A. Scott, A. Sheret, E. C. Senkler, Captain W. E. Tapley, Charles F. Todd, J. E. Wilson, H. G. Wilson.

VANCOUVER

C. S. Battle, A. W. Blake, J. W. Boyd, W. E. Burns, M. H. Doble, H. C. Drummond, Colonel J. P. Fell, W. Gilchrist, Reginald Long, H. H. McDougall, Justice W. A. Macdonald, F. R. Stewart, F. Wilkinson.

NEW WESTMINSTER

L. B. Lusby, C. C. Worsfold.

COMOX

Thomas Graham, J. McCulloch.

KAMLOOPS

F. J. Fulton.

TORONTO

Fane Sewell.

SEATTLE

F. W. Alexander, Dr. H. E. Allen, E. G. Anderson, Cecil H. Bacon, Judge Alfred Battle, J. H. Bloedel, Dr. A. I. Bouffleur, B. G. Campbell, U. M. Dickey, A. L. Dunn, H. B. Earling, J. H. Edwards, H. J. Fetter, F. T. Fischer, Raymond R. Frazier, E. I. Garrett, Curtis R. Harold, J. T. Heffernan, E. L. Howard, R. A. Hulbert, Ivan L. Hyland, B. F. Ivy, Captain W. Langley, Clancey M. Lewis, W. D. Mackay, W. D. McDonald, Captain R. D. McGillivray, Martin McLean, R. D. Merrill, K. J. Middleton, Winlock W. Miller, George T. Myers, Neison W. Parker, L. G. Pattullo, John S. Poyen, Volney Richmond, Otto B. Rupp, F. C. Rippee, Sr., D. E. Skinner, J. R. Stirrat, W. B. Stratton, Howard D. Taylor, Elmer E. Todd.

PORTLAND

Philip Buehner, J. A. Byerly, N. U. Carpenter, C. C. Colt, Edward Cookingham, R. S. Farrell, J. Gillison, Dr. L. H. Hamilton, Gwilym G. Jones, Alma D. Katz, Dr. A. E. Mackay, Paul C. Murphy, D. C. O'Reilly, R. J. A. O'Reilly, A. R. Porter, C. F. Swigert, Frank M. Warren, Dr. John E. Weeks, Dr. Otis B. Wight, R. W. Wilbur.

TACOMA

Alex Baillie, E. C. Blanchard, B. E. Buckmaster, George R. Cartier, A. W. Clapp, J. J. Dempsey, J. G. Dickson, A. R. Gardner, E. G. Griggs, H. S. Griggs, E. P. Howell, Charles H. Hyde, Leavenworth Kershaw, W. L. McCormick, Frank C. Neal, George A. Todd.

SPOKANE

Eugene Enloe, J. S. Fisken, C. H. McCoy, C. F. G. Pattullo, E. J. Roberts.

BELLINGHAM

W. H. Abbott, Daniel Campbell, A. F. Krabbe.

EVERETT

J. A. Coleman, William Howarth.

LEWISTON

A. E. Clarke, W. F. Kettenbach.

WALLA WALLA

J. C. Scott, Judge John L. Sharpstein.

WENATCHEE

E. L. Mann.

BOISE

C. J. Northrop.

PENDLETON

J. J. Hamley.

PORT ANGELES

J. Slusher.

BELLEVUE

W. L. Bilger.

YORKSHIRE XI ASSUMES LEAD

Scores Smashing Victory Over Leicestershire by Innings and 251 Runs

LONDON, Aug. 11 (CP).—Yorkshire kept well in front of the county cricket championship table with another smashing victory today by an innings and 251 runs over Leicestershire, at Leicester.

Lancashire defeated Middlesex by an innings and 23 runs, at Manchester. Two other matches were won on the first innings, Sussex beating Surrey, at Hastings, and Somerset defeating Glamorgan, at Weston-super-Mare.

Concluding scores:

Yorkshire, 559 (Turner 63, Rhodes 64 not out); Leicestershire, 154 and 145 (Leyland four for 48 and six for 46, Berry 55).

Lancashire, 414 for five declared; Middlesex, 191 and following on 200 (Bailey 59, Hopwood five for 47 and six for 60, Hulme 74).

Sussex, 441 (Fender six for 105); Surrey, 224 and following on 36 for one wicket (Hobbs 58, Block 50).

Somerset, 429 for eight declared (Young 135, Case 77, Wellard 65); Glamorgan, 234 and 134 for no wickets (Dyson 55 not out, Emrys Davies 74 not out).

Hampshire, 466 (Pothecary 118, Bailey 59, Harris four for 72); Nottinghamshire, 396 for seven (Voce 66 not out, Lilley 62 not out, Keeton 118, Creese four for 60).

Much of the progress made in Europe has been lost. Instead of making a move forward we are going backward.—Sir Austen Chamberlain.

Remember When

(Twenty-Five Years Ago)

Cricketers throughout the province are thinking of Victoria these days. They are to come here in a body inside of a fortnight, and from communications received from the various clubs they are looking forward to a fine time in British Columbia's fair capital. It is some years since the annual tournament took place here, and in writing officials of outside associations recall the enjoyable social intercourse, as well as sport, they had when last visiting the Island. No less than eight elevens will compete in the tourney, including teams from Vancouver, Burrard, Vernon, Victoria, Seattle and Portland. The Albions and Garrison will represent the city. Two matches will be played daily at the Beacon Hill and Jubilee Hospital grounds and big crowds are expected to attend.

Word has been received here that the all-Scotland tennis championship was recently won by Robert Powell, formerly of Victoria, and for many years identified with the Victoria Tennis Club. Powell played fine tennis winning the honors, and also made a great showing in the Wimbledon and Olympic tournaments while staying in England.

In one of the fastest games played in Calgary, the New Westminster lacrosse team, champions of the world, scored a 6 to 2 victory over the home club on their way home after capturing the title in the East. Billy Turnbull was the scoring star for the Coast team with three goals to his credit. Westminster dominated the game from the start and were never in danger after taking the lead early in the initial canto.

The Capital City and Victoria Gun Clubs tried conclusions at the Langford traps yesterday, with the latter squad coming through to victory. It marked the second straight win for the Victorian aggregations. The Dupont picture, also, was shot for. Bechtel and Lenfesty being highest scorers with nineteen out of twenty-five birds. In the Weller Cup, Howes and Adams tied, and in the shoot-off Adams won out.

Torchy Peden Still Leading Big Bicycle Marathon

BRANTFORD, Ont., Aug. 11 (CP).—Long distance Canadian bicycle marathon arrived in this city today, after covering 125 miles from Sarnia in easy fashion, after two days of comparative leisure. Participants were led here by Weiner Wittig, of Germany. Reggie Fielding was second with Rene Boogman in third place.

Tomorrow, the tour continues to Hamilton. From there the pack will go to Toronto, arriving Monday in time for an indoor sprint at the Arena Gardens in the evening.

Torchy Peden, red-headed giant from Victoria, continues to lead the race in elapsed time, with a lead of fifty seconds over Freddie Otte Vaire and Frank Elliott. As the field finished in a bunch today, there was no change in the standing.

BELIEVE IT OR NOT - - - - - - - *By Ripley*

© 1933, King Features Syndicate, Inc., Great Britain rights reserved.

EXPLANATION FOR YESTERDAY'S RIPLEY CARTOON

The Most Valuable Contribution to American Blood—Jonathan Edwards, most celebrated of the early American divines (1703-1758) was born in East Windsor, Conn., the only brother of ten sisters. He wrote a remarkable metaphysical tract at the age of ten, entered Yale at thirteen, and graduated at seventeen. In 1757 he accepted a call to the presidency of Princeton College, and died in this capacity a year later.

His marriage with Sarah Pierrepont in 1727 was blessed with eight daughters, from whom 863 men of the highest social and professional worth have descended. Among them Timothy White and two other Presidents of Yale, Jared Sparks, President of Harvard, Winston Churchhill, and others. As an orator of great power, Edwards was able to sway large audiences at will.

His Own Severest Judge—After a fistic encounter with his neighbor, John Goodhouse, Justice of the Peace at Pierre, South Dakota, sentenced himself to thirty days in jail in addition to a fine of $10. He paid the fine and served the self-imposed jail sentence in full, an extraordinary example of severe self-justice.

Please address all queries to Cartoonist Ripley, c/o King Features, New York City, N.Y.

SLINGERS TAKE CLOSE GAME FROM TILLICUMS

Freddie Gibbons Shines as Squad Loses Close Tilt

Makes Gallant Individual Effort to Pick Defeat Out of Fire for Clubmen in Last Frame—Slingers Finally Win, 4 to 3—Holden Pitches Fine Ball

LEAGUE STANDING

	W.	L.	Pct.
Cameron's	10	8	.556
Tillicums	8	8	.500
Slingers	9	9	.500
Sons of Canada	7	9	.438

Next game, today, Sons of Canada vs. Tillicums, Royal Athletic Park, at 6:15 o'clock.

BRILLIANT individual efforts to put his team into the lead in the dying moments of last night's baseball game at Royal Athletic Park, made Freddy Gibbons the outstanding star of the Slingers - Tillicums fixture, which ended 4 to 3 in favor of the winerymen. Fans were treated to one of the most spectacular games of the season, which was featured by the almost perfect batting of Gibbons for the Tillicums and the pitching of Leo Holden for Slingers. Gibbons had three hits for his four trips to the plate.

With the score 4 to 2 in favor of Slingers in the last half of the seventh inning, and two men out for the Tillicums and Fleming on second base, Gibbons stepped to the plate and cracked the first ball pitched down the third base line into left field. Fleming raced home to bring the score up to 4 to 3 while Stickney ran for the ball. A long throw from Stickney to Bunny Purmail caught Gibbons a yard from the plate to end the game.

Although the winerymen won, eight errors were chalked up against them. By their loss, Tillicums are forced to share the second place in the league with Slingers.

Slingers went to bat in the opening period of the game. Stickney connected for a triple and succeeded in drawing the first blood when he scored on a wild pitch.

GREAT CATCH

Tight ball playing kept men of both teams from threatening to score during the second inning. In the third inning, Fleming drove a hard one into right field but Marley made a flashy catch which brought a big hand from the crowd. Coigate, who walked to first, was advanced by a hit by Stipe, but Holden fanned the next two men out to retire the Tillicums.

Tillicums looked good for a score in the fourth, when Gibbons took the first hit of the game from Holden to make his way to first, from where he stole second, while Moore was allowed a walk. Patrick, Chapman and Hill, three strong hitters, fell, however, to the tune of nine thrown balls. Holden was using his fast drop ball to advantage and the batters were missing the sphere by inches.

INCREASE LEAD

Williams and Bennison strengthened the position of the winerymen in the fifth, when they both crossed the plate to bring the score up to 3-0. Williams was walked, going to third when Holden drove the ball through Coigate in the pitching mound and Stipe in centre field. Bennison hit a long one to right field, giving Williams the opportunity to score, and he, himself, scored when Purmail connected with the ball.

Gibbons opened the scoring for Tillicums in the sixth after having been struck by a pitched ball as he was attempting to steal third base. The ball bouncing wide after striking him, Gibbons took advantage of the situation to score. Chapman came through, in the same inning, to send a fast ball over third base, scoring Moore.

Jones replaced Colgate on the mound for Tillicums in the first of the seventh, and allowed Bennison, first man up, to walk. Bennison scored after stealing his way to third, and drawing the attention of Hill behind the plate, who made a weak throw which rolled along the ground and passed through Patrick at third.

Fleming had walked, Stipe had grounded out, Taylor had flied to Marley, when Gibbons stepped to the plate for Tillicums in the final phase of the game. Connecting with the first ball, Gibbons was off to first and Fleming crossed the plate for the final score of the night. Gibbons' valiant attempt to tie up the score failed only by a yard, while the fans roared.

BOX SCORE

Slingers—	AB	R	H	PO	A	E
Bennison, ss	3	2	1	4	0	1
Robinson, 2b	4	0	0	1	3	3
Stickney, lf	4	1	1	2	1	1
Purmail, c	4	0	2	6	3	3
Cummins, cf	3	0	1	0	0	0
Marley, rf	2	0	1	2	0	0
Restell, 1b	3	0	0	6	1	0
Williams, 3b	2	1	0	0	1	0
Holden, p	3	0	1	0	1	0
Totals	28	4	7	21	10	8

Tillicums—	AB	R	H	PO	A	E
Fleming, rf	3	1	0	1	0	0
Stipe, cf	4	0	0	4	0	1
Taylor, 2b	4	0	0	1	2	0
Gibbons, ss	4	1	3	1	3	0
Moore, 1b	3	1	0	7	0	0
L. Patrick, 3b	3	0	0	1	0	0
Chapman, lf	3	0	1	2	0	0
Hill, c	3	0	0	4	0	1
Coigate, p	2	0	0	0	2	0
Jones, p	0	0	0	0	1	0
Totals	29	3	4	21	8	2

Score by innings:

Slingers	1	0	0	0	2	0	1		—4
Tillicums	0	0	0	0	0	2	1		—3

Summary—Three-base hits, Stickney; two-base hits, Gibbons (2), Chapman; stolen bases, Bennison, Gibbons; struck out by Coigate (3), Holden (10); bases on balls off Coigate (2), Holden (3); passed balls, Hill (1); wild pitch, Coigate (1); left on bases, Slingers (6), Tillicums (6); hits off Coigate, 7 and 3 runs in 6 innings; hits off Jones, 0 and 1 run in 1 inning; losing pitcher, Colgate; umpire, McGregor; time of game, 1 hour 22 minutes.

Men's Grey Flannel TROUSERS

Light and dark shades; 20 to 23-inch bottoms. Smartly tailored.

3.50, 3.95 to 4.95

Price & Smith, Ltd.
614 YATES STREET

NORTH SAANICH COMMUNITY DAY AND BASKET PICNIC

Water Gala

And Many Other Attractions

CHALET, DEEP COVE

COME **TODAY** COME

MONOGRAM

London Dry **GIN**

At the New **LOW PRICES**

$2.40 25 oz. $3.75 40 oz.

STERLING

London Dry **GIN**

12 oz. $1.35

These popular brands are unsurpassed for a cool Summer drink when served with Felix Ginger Ale. Try them!

This advertisement is not published or displayed by the Liquor Control Board or by the Government of British Columbia.

Winooka to Race Onrush Sunday For Large Purse

SEATTLE, Aug. 11 (AP).—Winooka and Onrush, the Australian and American thoroughbreds that will meet at Longacres on Sunday, in a match race over six furlongs, at special weights, will race for a $5,000 purse, winner take all.

On the arrival from the South of Rufe Naylor, manager of Winooka's tour, the amount was definitely decided. Winooka will carry 120 pounds and the Pasadena Stable runner 105.

BUD HOCKING MEETS MURIO FOR LAURELS

Local Flash Upsets Ossie Ryall and U.S. Star Takes Don Campbell

DUNCAN, Aug. 11.—The largest crowd to witness the semi-finals at the Duncan tennis courts received plenty of thrills today, when some of the best tennis ever witnessed locally was played.

Don Campbell, of Victoria, played superb tennis in his singles against Murio, making the Californian extend himself to the fullest in an exciting three set match. The score of which was 6-2, 4-6, 6-4. Campbell played a steady, heady game, getting good length on his balls and his placements were excellent. Another Victoria pair, Williams and Hocking, won a close match from Goldman, San Francisco, and Hayden, Vancouver, 7-5, 2-6, 6-2. The superior teamwork of Williams and Hocking, and the accurate overhead of Williams in this match were factors in their victory.

Ross Hocking, who has been playing a fine brand of tennis this Summer, won a great victory over Ossie Ryall, of Vancouver, to reach the final of the men's singles. Hocking, after dropping the first set 2-6, steadied down and won the next two, 7-5, 6-1.

TODAY'S FINALS

The finals which are being played at 1:30, Saturday, should provide some very fine games. Murio meets Ross Hocking; Mrs. Golda Myers Gross, of San Francisco, meets Helen Campbell.

The men's doubles final set between Murio and Kinneally, Canadian champions, against Hocking and Williams, will be well worth watching.

There will be plenty of class, too, in the mixed doubles final, when Murio and Mrs. Gross meet Williams and Mrs. R. B. Wilson. The latter pair reached the finals in the British Columbia championships and made a very strong combination.

MEN'S SINGLES

T. O. Ryall beat M. Kinneally, 6-1, 6-3.

Semi-Final

Murio beat Campbell, 6-2, 4-6, 6-4.

Hocking beat T. O. Ryall, 2-6, 7-5, 6-1.

WOMEN'S SINGLES

Semi-Finals

Mrs. G. M. Gross beat Mona Miller, 6-1, 6-3.

Helen Campbell beat Mildred Philipsen, 6-3, 6-3.

MEN'S DOUBLES

Ryall and Ryall beat Dranga and Armstrong, 6-0.

Semi-Finals

Williams and Hocking beat Goldman and Hayden, 7-5, 2-6, 6-2.

Murio and Kinneally beat Ryall and Ryall, 6-0, 6-2.

WOMEN'S DOUBLES

Semi-Finals

Dorothy Geoghegan and Bella Greenwood beat Mrs. Waidy and Miss Newnham, 6-2, 6-2.

Mrs. Golda Myers Gross and Mrs. R. B. Wilson beat Jean Campbell and Mildred Philipsen, 6-3, 7-5.

MIXED DOUBLES

J. D. Campbell and Jean Campbell beat F. L. Kingston and Bella Greenwood, 6-1, 6-2.

Murio and Mrs. Gross beat R. Peers and Miss Bond, 6-2, 6-3.

Mel Dranga and Peggy Horne beat Norman Corfield and Mildred Philipsen, 7-5, 6-2.

Semi-Finals

Murio and Mrs. Gross beat J. D. Campbell and Jean Campbell, 6-1, 6-4.

Williams and Mrs. R. B. Wilson beat Dranga and Peggy Horne, 6-2, 7-5.

Perry Thinks U.S. Team Was Under-Trained

NEW YORK, Aug. 11 (AP).—The hero of this year's victorious British Davis Cup team, slender twenty-four-year-old Frederick J. Perry, thinks he was "just a bit lucky" in the international tennis matches at Paris, believes that the American forces were under-trained for a battle on difficult grounds and that Ellsworth Vines was "a game fellow but mentally sick."

"No one who has not gone through the Davis Cup play, especially a challenge round, can have the slightest idea of the mental strain involved," said Perry today upon his arrival with three other English tennis players for a series of American engagements, including the national championship at Forest Hills next month.

Favorites With Bowlers

—Photo by Just-Rite.

DAVE Dewar and George Vallance, respectively, two of the strongest devotees of lawn bowling on the Island, who have done much to popularize the game. They have been prominent figures during the tournament now in progress at Beacon Hill Park greens.

Standings

AMERICAN LEAGUE

	W.	L.	Pct.
Washington	68	38	.642
New York	63	41	.606
Philadelphia	52	51	.505
Detroit	52	52	.500
Cleveland	52	57	.477
Chicago	50	56	.472
Boston	46	58	.442
St. Louis	42	68	.382

NATIONAL LEAGUE

	W.	L.	Pct.
New York	62	42	.596
Chicago	60	47	.561
Pittsburgh	59	47	.557
Boston	56	51	.523
St. Louis	56	52	.519
Philadelphia	44	60	.423
Brooklyn	42	60	.412
Cincinnati	44	69	.389

INTERNATIONAL LEAGUE

	W.	L.	Pct.
Newark	80	51	.611
Rochester	69	62	.527
Baltimore	69	62	.527
Toronto	66	65	.504
Albany	61	67	.477
Buffalo	61	67	.473
Montreal	60	69	.465
Jersey City	53	75	.414

PACIFIC COAST

	W.	L.	Pct.
Portland	77	52	.597
Sacramento	77	53	.592
Hollywood	74	53	.583
Los Angeles	75	54	.581
Oakland	59	70	.457
San Francisco	53	77	.408
Missions	52	79	.397
Seattle	48	77	.384

NEW CHAMPION READY TO MIX

Brouillard Prepared to Defend Title Within Six Weeks if Called Upon

NEW YORK, Aug. 11 (CP).—Nonchalantly wearing his newly-won New York State recognition as world's middleweight boxing champion, Lou Brouillard, belting French-Canadian southpaw, today declared to the world he is going to be a fighting champ.

If he lives up to his plans he is going to be a busy leather tosser during the remaining part of the Summer and during the Fall. Still it will be nothing new to him as he was fined once for boxing twice within forty-eight hours.

Lou said he had signed with Tim Mara, local promoter, who ballyhooed his title fight with Ben Jeby, New York East sider, whom the Canadian flattened in less than seven rounds, for two fights in the near future. One will be an overweight affair and the other a titular engagement with any good man Mara can line up.

"I'll fight anyone they pick and I'll fight him in six weeks," said the native of St. Eugene's, Que., now domiciled in Worcester, Mass.

Calgary Rifle Shot Is Money Winner in East

LONG BRANCH RIFLE RANGES, TORONTO, Aug. 11 (CP).—Official revised list issued today of the match for the Lieutenant-Governor's medal, feature event of the Ontario Rifle Association's annual meeting, confirmed that Sergt. T. A. Jensen, Calgary, and Lieut. H. D. Proctor tied for first place, each with 118. Jensen's shots were slightly better placed and he received prize money, but he was not eligible, as being from another province, for the gold medal, which went to Lieutenant Proctor.

Chicago Cubs Take Second Place From Pittsburgh Pirates

Hand Bucs 8 to 2 Shellacking and Move Up Behind Giants—Senators Win to Increase Lead Over Idle Yankees—Cards Win

NATIONAL LEAGUE

PITTSBURGH, Aug. 11 (AP).—Chicago Cubs climbed over the almost helpless forms of Pittsburgh's Pirates into second place in the National League today, winning the belated opener of their important series, 8-2, behind the expert hurling of Guy Bush.

CHARLIE GRIMM

The victory put Chicago a half-game up on the Bucs and three and a half behind the New York Giants, who had an open date.

Bush pitched shutout ball up to the final inning, failing to apply the whitewash only when Gus Suhr walloped a home run into the right field stands with Pie Traynor aboard. The Cubs disposed of Larry French in five innings, driving him to cover with a five-run outburst.

	R.	H.	E.
Chicago	8	11	0
Pittsburgh	2	9	0

Batteries — Bush and Hartnett; French, Hoyt, Chagnon, Harris and Grace.

Cards Beat Reds

ST. LOUIS, Mo., Aug. 11 (AP).—After four scoreless half innings, St. Louis Cardinals began hitting today and won a slugging match from Cincinnati Reds, 8-5. The Cards got thirteen hits and the Reds twelve. Martin and Orsatti each got four hits. Each team used three pitchers, Vance being taken out after three innings and Benton in the sixth.

	R.	H.	E.
Cincinnati	5	12	0
St. Louis	8	13	0

Batteries—Benton, Keip, Frey and Lombardi; Vance, Hallahan, Dean and O'Farrell.

AMERICAN LEAGUE

BOSTON, Aug. 11 (AP).—League-leading Washington Senators opened up in the ninth inning today and completely ruined eight innings of good baseball for Boston Red Sox by slamming over six runs to win the second game of the series, 8-4.

The victory increased the Senators' lead over the idle New York Yankees to four full games.

	R.	H.	E.
Washington	8	11	1
Boston	4	10	2

Batteries—Thomas, Burke, Russell, Stewart, Crowder, Whitehill and Sewell; H. Johnson, Pipgras, Brown, Andrews, Welch and Ferrell.

Lyons Shows Form

CHICAGO, Aug. 11 (AP). — Ted Lyons, veteran Chicago White Sox knuckleball hurler, flashed all his old-time artistry today and shaded Fred Marberry in a fine hurlers' duel, giving the Chicagoans their second straight victory over Detroit Tigers, 2-0.

Lyons yielded seven hits, the same number allowed by Marberry, but scattered them so effectively that after the first inning only one enemy got as far as second base.

	R.	H.	E.
Detroit	0	7	0
Chicago	2	7	0

Batteries — Marberry and Hayworth; Lyons and Berry.

INTERNATIONAL LEAGUE

Jersey City 4, Montreal 5.
Albany 3, Rochester 8.
Newark 4, Buffalo 9.
Baltimore 1, Toronto 2.

COAST LEAGUE

	R.	H.	E.
Seattle	0	5	7
Los Angeles	15	15	2

Batteries—Page, Ulrich and Bradbury; Newsom and Cronin.

	R.	H.	E.
Hollywood	5	9	3
Sacramento	0	4	2

Batteries—Campbell and Bassler; Gillick and Woodall.

	R.	H.	E.
Missions	3	19	3
Oakland	5	9	2

Batteries—Osborne and Fitzpatrick; Walsh and Raimondi.

Miss Britain III Prepared for Race Against Gar Wood

SOUTHAMPTON, Eng., Aug. 11 (AP).—Hubert Scott-Paine put his Harmsworth Trophy challenger, Miss Britain III, through a final trial today prior to shipment tomorrow to Detroit to challenge Gar Wood for the international motorboating trophy. Scott-Paine reported himself well satisfied with the boat's performance.

"I want to make clear," he said, "that rumors of fantastic speeds for the boat are inaccurate. She is capable of maintaining a speed of 100 miles per hour without stress, and while this is considerably under the top speed Wood has in his boat, it is good enough to give him a reasonable race.

"Both the boat and the engine have been fully tried over a longer period than any other boat in the class."

DOROTHY ROUND REACHES FINAL

English Tennis Star Eliminates Josephine Cruickshanks in Hard Match

RYE, N.Y., Aug. 11 (AP).—Dorothy Round, England's leading player, today defeated the American favorite, Josephine Cruickshank, in the semi-finals of the Eastern grass court tennis championships, 8-6, 7-5.

Miss Round kept America's fifth-ranked star racing around the wet turf court in a vain effort to turn the tide of victory her way.

Mary Heeley, another British invader, entered the finals with Miss Round, eliminating Mae Ceurvorst, of Wichita, Kan., 6-2, 6-1, to assure an all-English final for the third successive year.

The English player was too steady for her Kansas opponent. Her drives to the corners and down the side lines repeatedly caught Miss Ceurvorst flat footed.

The final match will be played tomorrow as Miss Round, a Sunday school teacher, does not play on Sunday.

$5.00 CASH

Places in your home a new

Easy Washer

Prices from $76.50

KENT'S

641 Yates St. Phone E 6013

JOHNNY AND GENE REACH SEMI-FINALS

Farrell and Sarazen Advance in Pro Golf—Goggin and Hines Win

By PAUL MICKELSON
(Associated Press Sports Writer)

BLUE MOUND CLUB, MILWAUKEE, Aug. 11.—Gene Sarazen and Johnny Farrell marched into the semi-finals of the United States professional golf championship with impressive victories today but a pair of comparative unknowns to big-time competition dealt upsets that stole the show. Sarazen regained his magical putting touch in the afternoon to breeze into the semi-finals with an easy 6 and 5 conquest over Ed Dudley, his Ryder Cup mate from Wilmington, Del., and Farrell vanquished the stubborn Johnny Golden, of Noroton, Conn., 4 and 3.

GENE SARAZEN

Jimmy Hines, of New York, and Willie Goggin, professional of San Francisco, staggered such noted shotmakers as Tom Creavy, Albany, N.Y., 1931 champion, and Paul Runyan, heavy money winner of last Winter's golfing gold rush, with crushing defeats.

Playing like a Sarazen or a Bob Jones, the two upset artists stormed over the Blue Mound layout with prize shots. Hines eliminated Creavy, 4 and 3; Goggin routed Runyan, 6 and 5. Fate of the draw will stop one of them tomorrow, however, as they clash in the semi-finals of the upper bracket, while Sarazen, a 1-2-3 favorite in wagering, meets Farrell.

HIDDEN-HOLE MEET SCHEDULED TODAY

Ten of the fair sex will tee off in the hidden-hole competition, to be held today at the Uplands Golf Club. The draw follows: Miss Mackenzie-Grieve and Mrs. Dakers; Mrs. Prescott and Mrs. Morris; Miss Wolfenden and Mrs. South; Miss Wright and Mrs. Rust; Miss Mills and Mrs. Pocock.

W. & J. WILSON

Men's and Boys' Clothes
Jaeger Woollens—Burberry Coats
Established 1862

1217 Government Street Phone G 5613

Have your

PILSENER

delivered to your home. There's no charge for this service. If the weather's hot, especially, think how you'll enjoy a Pilsener right off the ice - - in your own home!

For Free Delivery Phone EMPIRE 0032

You'll appreciate the lower price, too: $1.50 per dozen carton, if you return one dozen "empties."

VANCOUVER BREWERIES LTD.

Also brewers and bottlers of Dutch Girl, U.B.C. Bohemian Beers and Cream Stout.

This advertisement is not published or displayed by the Liquor Control Board of by the Government of British Columbia.

SCOTT'S SCRAPBOOK - - By R. J. Scott

FINANCE - COMMERCE - MARKETS

Security Prices Turn Downward At Wall Street

NEW YORK, Aug. 11 (AP).—The stock market practically began its week-end today, as prices dawdled along throughout a dull session.

Stocks closed irregularly, but grains and cotton were weak. Bonds were steady.

The stock exchange will be closed tomorrow, in accord with the Summer schedule.

Today, volume totalled only 1,342,590 shares, less than half that of yesterday. Copper, sugar, rubber and hides were fairly steady, but bar silver was easier.

In the business field there was little news of significance, although railway equipment quarters felt heartened at the July report of the Baldwin Locomotive Company showing bookings approximately three times the amount of July a year ago.

Dun & Bradstreet, Inc., reported "The extension of retail and wholesale distribution has been made wider than was commonly reported and rested on a real need for merchandise acquired, rather than a speculative desire to seek advantage of any probable fluctuations in price trends."

Bonds moved sluggishly, today, but the majority of listed issues held their fluctuations to an extremely narrow range and resistence to moderate selling pressure was noted in the more active group.

Bonds of American & Foreign Power, American Beet Sugar, North American, Postal Telegraph, and Shell Union Oil gained 1 to 2 or more points.

	High	Low	Close
RETAIL TRADE			
Assoc. Dry Goods	15-4		15-4
Drug Inc	48-4	47-9	48
S. S. Kresge Co	13-7	12-4	12-4
Montgomery-Ward	25	23-9	24-4
Sears, Roebuck	40-4	38-1	38-1
Schulte Retail	6-9	..	6-6
F. W. Woolworth	43-3	41-1	41-3
TOBACCOS			
Amn. Tobacco "B"	88	87-3	88
Ligett Meyers "B"	96	85	95-4
Lorillard	22-2	21-7	22
Reynolds Tobacco "B"	49-4	49	48
MISCELLANEOUS			
Fox Film "A"	16	17-4	18
Johns-Manville	48-6	46-5	48
Loews	29-1	27-9	36-2
Radio Keith Orpheum	3-2	..	3-2
Transamerica	7-1	7	7-1
Warner Bros.	9	7-4	7-6
Fox	0-2	..	0-2
CHEMICAL			
Air Reduction	100-2	98-6	100-2
Allied Chemical	135-3	133-8	134-4
Amn. Con. Alcohol	56-4	53	55-3
Com. Solvents	37-2	35-2	36-5
Freeport-Texas	40-1	39	39-4
Lambert	32	31	31-4
Lehn & Fink	20-5	..	20-5
Liquid Carbonic	35	33	33
Mathieson Alkali	35-3	35	35-2
Nat. Distillers	93-3	88-4	90-4
Tex Gulf Sulphur	29-3	28-4	39
Union Carbide	45-4	44-4	44-7
U.S. Ind. Alcohol	71-4	87-6	69-7
OIL AND REFINING			
Atlantic Ref.	26	25-5	25-7
Cont. Oil	15	14-5	14-6
Houston Oil	26-4	35	35
Phillips Petro	14	13 3	13-4
Pure Oil	8-4	..	8-4
Royal Dutch	30-6	..	30-6
Shell Union Oil	8-1	7-6	7-6
Stand. Oil Cal	37	35-5	37
Stand. Oil, N.J.	36-7	36-1	36-1
Stand. Oil, N.Y.	13-1	11-6	13
Texas Corpn	23-3	33-5	33-3
Union Oil Cal	19-6	19-2	19-4
MINING AND SMELTING			
Alaska Juneau	27-3	25-2	27-2
Amn. Smelting	35-4	34	34-7
Anaconda Copper	17-7	17	17-3
Cerro de Pasco	33-5	32-4	32-4
Dome	31-5	30	31-3
Granby	13	..	13
Howe Sound	35	34 4	24-7
Int. Nickel	19-4	18-5	19-1
Kennecott	31	20-4	20-6
McKeesport Tin	85-4	..	85-4
Noranda	33-7	31 6	33-5
Patino Mines	17-1	17	17-1
Phelps Dodge	15-3	15	15-2
U.S. Smelting	79-6	76	79-6

(Jenks, Gwynne & Co.)
(All Fractions in Eighths)

	High	Low	Close
ELECTRICAL AND MANUFACTURING			
Allis Chalmers Mfg	19-2	18-5	16-5
Elec Auto Lite	18-4	16-2	18-4
El Storage Batt.	44-2	..	44-3
Foster Wheeler	17	16-2	16-3
Gen. Electric	25-1	24	24-4
Westinghouse El.	45	43-1	43-7
Elec Bond & Share	35-5	..	35-5
Indus. Rayon	69-2	68-3	69-3
MISCELLANEOUS AND MANUFACTURING			
Amn. Can Company	67 4	85-6	65-6
Amn. Ice	13	..	12
Bendix	17-1	16-5	16-5
Burroughs Adding	16-6	16	16-6
Case Threshing	73-4	70-2	70-3
Consoleum Nairn	23-4	22	32-4
Continental Can.	62-4	..	63-4
Curtiss-Wright	3-4	3-1	3-1
Dupont de Nemours	76-5	73-7	75-9
Eastman Kodak	79 4	79	79
Gillette	14-2	13-6	14-1
Gold Dust	22-4	21-6	32-4
Int. Harvester	37-1	35-1	35-7
Nat. Cash Register	19	18-2	19
Nor. Ama. Av	6-3	..	6-2
Pullman	50-6	49-4	50-6
Radio Corp. of Amn.	9	8-3	8-5
Remington-Rand	8-6	8 5	8-5
Simmons Co	25	34-1	24-7
United Aircraft	35-7	33-6	34-7
Worthington Pump	27	..	27
Celanese Corp.	40-2	36	36-4
RAILS			
Allegheny Corp.	6-1	5-7	6
Atchison	63	60-5	62-2
Balt. & Ohio	30-2	29	29-4
Can. Pacific	16-3	15-7	16-2
Ches. & Ohio	46-6	45-5	45-5
C.M. & St. Paul	9-4	9-1	8-1
Chicago Rock Island	6-7	..	6-7
Del. & Hudson	75	..	75
Del. Lack. & West	36	34-2	35-2
Ill. Central	43-4	41-4	43
Louis. & Nash.	53-4	..	53-4
Mo., K. & Tex.	12-6	13-2	13-3
Missouri Pac.	7	6-5	6-5
Missouri Pac. Pfd.	9-3	..	9-3
N.Y. Central	46	44	44-6
Northern Pac.	27	25-4	26-1
Pennsylvania R.R.	36-3	35-3	35-7
Southern Pac.	29-1	37-2	38-4
Union Pacific	121	119	130
Chesapeake Corp	50-3	49-1	50
STEEL AND IRON			
Amn. Car & Fdy	31-3	28-2	30-4
Amn. Locomotive	32	29-3	30-6
Baldwin Loco.	13-7	12-4	13-6
Bethlehem Steel	40-7	39-1	40
Byers (A.M.) Co	32-7	31 4	31-4
Crucible Steel	31-2	29	31-2
Gen. Ry. Signal	42-4	40 2	41-4
Lima Loco	39-6	27-6	29 2
Rep. Iron & Steel	17-7	17-1	17-2
U.S. Cast Iron Pipe	17-2	16-6	16 6
U.S. Steel	54	53-5	53-4
Vanadium	25-6	24-4	25-2
AUTOMOBILES AND ACCESSORIES			
Auburn	60-3	57	57
Briggs	10-5	10-4	10-2
Chrysler	39-2	37-5	38-6
General Motors	31 4	30	30-5
Hudson	12-3	11-5	12-2
Hupp	5-6		5-8
Mack Truck	37-6	36	37
Nash	22-1	21-2	21-4
Packard	5-2	5-1	5-3
Stewart-Warner	8-7	8-3	6-4
Studebaker	5-6	5-4	5-5
Timken Roller	28	27-1	27-5
Yellow Truck	6	5-5	5-6
TIRES AND RUBBER			
Goodrich	16-6	19	16
Goodyear	38-8	37	37-6
U.S. Rubber	19-1	18 5	19-1
PUBLIC UTILITY			
Pub. Ser. of N.J.	44	43-6	44
Amn. Foreign Pow	13 6	13	13-3
Amn. Tel. & Telegr	127-6	126	126
Amn. Water Wks.	30-3	29 4	30-3
Brook. Man.	34-5	33	33-2
Columbia Gas	30-5	20	20-4
Consol Gas, N.Y.	50-7	49-4	50
Elec. Pwr. & Lite	8-4	9-2	9-2
Inter. Tel. & Tel.	16	15-3	15-9
Louisville Gas	30-4	..	20-4
North American	35-2	24-2	24-5
South Cal. Edison	33	21-5	22
Stand. Gas & Elec.	16-1	15 4	15-6
Stone & Webster	12-5	13-4	13-4
United Corp.	9-6	9	9-5
Util. Pow. & Lt. "A"	5-1	5	5 1
Western Union	67-7	64-6	66-4
FOOD PRODUCTS			
Amn. Sugar	62-4	62	62
Borden Co.	33-4	32 1	32 4
Cal. Pkg	36 6		38-6
Canada Dry	21	29 6	30
Armour "A"	6-4	6	6
Corn Products	64-3	83	84-3
Gen. Foods	37-4	36-4	37
Gt. West Sugar	34 3	32-5	33-7
National Biscuit	55-4	54 6	54-6
Nat. Dairy Prod.	21-3	30-4	30-5
Safeway Stores	53 4	53-1	53-1
Standard Brands	26	26-1	27-9
APPAREL			
American Woolen	15-3	13-6	14-6
Julius Kayser	15	14 7	15

Keep In Touch With the Market!

Keep up to date—up to the minute—by a weekly perusal of this comprehensive, authoritative summary of market news and stock trends. Send us your name, so that a copy will reach you regularly each week.

DAILY MARKET REPORT . . . Tune in on Station CKWX at 6:30 p.m. for our Daily Market Report.

MILLER COURT & CO.
(VANCOUVER) LIMITED
Member of the Vancouver Stock Exchange
Phone Sey. 7201 Stock Exchange Bldg., Vancouver, B.C.

FOREIGN EXCHANGE

NEW YORK, Aug. 11 (AP).—Foreign exchange irregular. Quotations in cents.

France — Demand 5.31½; cables 5.31½.
Italy—Demand 7.14; cables 7.14.
Demand:
Belgium—16.89.
Germany—32.40.
Holland—54.80.
Norway—32.63.
Sweden—23.17.
Denmark—20.05.
Switzerland—28.21.
Spain—11.33.
*Portugal—4.11⅛.
*Greece—.77.
*Poland—15.33.
*Czechoslovakia—4.04.
*Jugoslavia—1.86½.
*Austria—19.36¾.
*Rumania—.82¾.
*Argentina—34.69.
*Brazil—8.20.
Tokio—27.19¾.
Shanghai—38.25.
Hongkong—32.00.
Mexico City (silver peso)—29.30.
Montreal—In New York—94.12½.
New York—In Montreal—106.29.
*Nominal.

STERLING EXCHANGE

NEW YORK, Aug. 11 (AP).—Quotations in dollars. Demand 4.49; cables 4.49; sixty-day bills 4.47 13-16.

Montreal-Toronto Stock Quotations

(Jenks, Gwynne & Co.)
(All Fractions in Eighths)

	Close
B.A. Oil	13-6
B.C. Packers	5
Seagrams	26-2
Dominion Glass	85
Imperial Oil	14
Imperial Tobacco	10-5
Intl. Petrol.	17-0
Lake of Woods	13-
Hiram Walker	45-4

Dominion Bonds

(Burns & Wainwright, Ltd.)

			Bid	Asked
Dom. of Can.	5½%	1933	99.95	100.60
" "	5½%	1934	101.30	103.05
" "	5½%	1937	109.00	110.00
" "	5 %	1937	106.50	109.50
" "	5 %	1943	104.125	105.135
" "	4½%	1940	101.25	102.25
" "	4½%	1944	100.375	101.50
" "	4½%	1946	100.25	101.35
" "	4 %	1835	99.875	100.875
" "	4 %	1953	95.875	96.75
Conv. Loan	4½%	1956	98.675	100.675
" "	4½%	1957	99.875	100.75
" "	4½%	1956	100.00	100.675
" "	4½%	1959	101.00	101.875
C.N.R.	4½%	1851	101.50	102.835
"	4½%	1954	100.50	101.625
"	5 %	1954	104.75	105.75
"	4¾%	1955	104.00	105.135
"	4½%	1956	101.50	102.625
"	4½%	1957	100.635	101.625
"	4½%	1866	100.635	101.635
"	5 %	1869	106.75	107.75
"	5 %	1970	106.75	107.75
Nat. S. Loan	5 %	1938	103.75	103.635
"	5 %	1941	104.00	105.00

All prices subject to 25c per $100 brokerage either way.

FOREIGN CURRENCIES COMPILED ON BASIS OF CANADIAN DOLLAR

MONTREAL, Aug. 11 (CP).—British and foreign exchange, in relation to the Canadian dollar, as compiled by the Royal Bank of Canada, closed today as follows:

Argentina, peso, .3645; Australia, pound, 3.7917; Austria, schilling, .1698; Belgium, belga, .2014; Brazil, milreis, .0881; Bulgaria, lev, .0133; China, Hongkong dollar, .3391; Czechoslovakia, crown, .0435; Denmark, krone, .2128; Finland, finmark, .0228; France, franc, .0564; Germany, reichsmark, .3436.

Great Britain, pound, 4.7663; Greece, drachma, .0082; Holland, florin, .5811; Hungary, pengo, .2627; India, rupee, .3614; Italy, lire, .0757; Japan, yen, .2892; Jugoslavia, dinar, .0212.

New Zealand, pound, 3.8069; Norway, krone, .2404; Poland, zloti, .1698; Rumania, leu, .0098; South Africa, pound, 4.7557; Spain, peseta, .1203; Sweden, krona, .2457; Switzerland, franc, .2785; United States, dollar, 6 1-8 per cent premium.

New York Curb

(Jenks, Gwynne & Co.)

	Close
Amn. Gas Electric	35½
Amn. Cyanamid	12
Amn. Super Power	5
Associated Gas Electric	1¾
Brazilian	13½
Cities Service	3¼
Electric Bond	25¾
Ford of Canada	15
Ford of England	5½

WHEAT DROPS THREE CENTS

Slump in Prices at Winnipeg Comes With Selling From Chicago

WINNIPEG, Aug. 11 (CP).—Wheat prices erased about a cent of an early decline to close 3 1-2 to 3 7-8 cents lower on Winnipeg Grain Exchange today.

Selling pressure from Chicago helped to cause losses and at one time the market was down almost five cents.

October closed at 78 1-4, December 80 1-4, and May 84 1-2.

Bullish crop reports from Washington and Ottawa were disregarded by traders on the grounds conditions had already been discounted.

Outside news was featured by Argentine clearances amounting to 4,860,000 bushels during the week. Australian exports dropped sharply to 624,000 bushels compared with 2,278,000 bushels last week. Cash grains were badly neglected.

(Jenks, Gwynne & Co.)

	Open	High	Low	Close
Wheat—				
Dec.	63	63	79¼	80¼
May	67	67	83¾	84½
Oct.	61	61	77⅛	78¼
Oats—				
May	45⅝	45⅝	a42½	42¾
Dec.	43⅛	43⅛	40½	41
Oct.	43½	43⅞	40¼	41
Rye—				
Dec.	a60⅛	59⅝	56⅛	56⅜
May	64	64	60	60⅞
Oct.	56¼	57¼	54¼	54½
Barley—				
Dec.	53⅜	53⅜	49⅛	49⅜
May	54⅞	55	52	52⅜
Oct.	51⅛	51⅜	48	46⅝
Flax—				
Dec.	146	153	140	140
May	155½	151	145½	145½
Oct.	b150	151½	143	143

London Stocks

LONDON, Aug. 11 (AP).—Closing quotations: Brazilian Traction, $15 1-8; Canadian Pacific Railway, $18; Hydro-Electric, $8 5-8; International Nickel, $21 1-2; British-American Tobacco, £5 1-2; Distillers, 79s 6d; Dunlop Rubber, 34s 9d; Ford, 24s 9d; Hudson's Bay, 27s 9d; Imperial Chemical, 29s 1 1-2d; Imperial Tobacco, 106s 4 1-2d; Rand Mines, £6; Mining Trust, Ltd., 4s 9d; Rhodesian - Anglo - American, 17s; Rhokana Corporation, £6 3-4; Crowns, £9 1-2; Springs, £5 3-4; Rio Tintos, £20 3-4; Royal Dutch, £20 7-8; Vickers, 7s; British 2 1-2 per cent Consols, £73 3-4; British 3 1-2 per cent War Loan, £99 3-4; British Funding, 1960-90, £110 3-4.

Car Loadings for Week Show Gain

OTTAWA, Aug. 11 (CP).—Car loadings on Canadian railways for the week ending August 5, totaled 37,775 cars, the Dominion Bureau of Statistics reports. This was an increase of 2,540 cars over last year's figures and 644 cars in advance of the previous week. The increase was attributed to heavier tonnage of coal, coke, lumber, pulpwood, pulp, paper, ore and grain.

Eastern railways moved 25,266 cars, an increase of 2,049 cars over 1932 figures and 53 cars in advance of the previous week.

Western railways moved 12,500 cars, an increase of 491 cars over 1932 figures, but 109 cars behind the total for the previous week.

Liverpool Wheat

LIVERPOOL, Aug. 11 (CP).—Following are today's per-bushel wheat quotations, c.i.f. Liverpool, in Canadian money at current sterling exchange rate of $4.75, as supplied by Broomhall.

	Today	Y'day
No. 2 Man. Northern, Atlantic, August	67⅝	86¼
Argentine (Baril 63½ lbs.), August	70⅝	71¼
Argentine (Rosafe 63½ lbs.), August	71⅝	71⅞
Australian	83½	83⅝
Russian, August-September	78⅝	79

Metal Markets

LONDON, Aug. 11 (AP).—Copper, standard spot, £31 10s; future, £31 5s. Electrolytic, spot, £41; futures, £41 10s.

Tin, spot and future, £215 15s.

Lead, spot, £12 5s; future, £12 12s 6d.

Zinc, spot, £16 17s 6d; future, £17 2s 6d.

AT NEW YORK

NEW YORK, Aug. 11 (AP).—Copper quiet. Electrolytic, spot and future, 9.

Tin steady; spot and nearby, 44.70; future, 45.00.

Iron quiet, unchanged.

Lead steady; spot New York, 4.50; East St. Louis, 4.35.

Zinc quiet; East St. Louis, spot and future, 5.00.

Antimony, spot, 7.50.

MINING STOCKS CONTINUE FIRM

Reno and Cariboo Gold Lead Activity at Vancouver Exchange

VANCOUVER, Aug. 11 (CP).—With the exception of Reno and Cariboo in the golds, and C. & E. Corporation in the oils, activity was light on the Vancouver Stock Exchange today, but prices generally were firm to slightly higher.

C. & E., after opening lower, climbed steadily in late trading to close at 1.58, up 13 points. Home was up 3 at 2.08 after touching a high of 2.15 for the movement.

Reno jumped from a firm opening to a high of 1.78, ending the day five points from its peak for a net gain of 11. Cariboo Gold, in its best activity for the past month, firmed up 40 points to 3.10. Several sales at 3.20 were recorded during the afternoon session.

Only issue to show easiness, Bralorne dipped 10 to 9.30.

MORNING SALES

Oils

A P Con.—750 at .26. 1,000 at .27. 200 at .28.
C. & E.—1,300 at 1.42; 800 at 1.43. 100 at 1.44.
Hargal—300 at 10.
Home—25 at 2.00; 350 at 2.10.
Mercury—500 at .19.
McDougall Ex.—2,000 at .08.
Okalta—1,500 at .10.
Southwest Pete—500 at .20.
Vanalta—100 at .15.
Crow's Nest—3,000 at 01½.
Merland—50 at .35. 300 at .36.
Royalite—20 at 15.00.
United—500 at 10.

Mines

Bralorne—400 at 9.40. 50 at 9.50.
Bridge River Con.—1,500 at .26. 2,300 at 29.
Georgia River—2,000 at .05.
Gold Belt—300 at .65.
Grandview—7,000 at .05½.
Meridian—5,700 at .40; 2,600 at 41; 1,000 at .41 (b-60); 500 at 43; 500 at 42 (b-60).
National Silver—9,000 at .05½.
Reno—100 at 1.63; 100 at 1.64; 1,300 at 1.65; 700 at 1.66, 1,900 at 1.67; 500 at 1.66; 600 at 1.69; 20 at 1.70.
Sally Mines—1,000 at .45.
Golconda—100 at .35.
Lucky Jim—2,000 at .04¾; 1,500 at .05. 200 at .05½.
Noble Five—1,000 at .11½; 500 at [illegible]
Porter Idaho—500 at .09½.
Whitewater—2,000 at .07.

Curb

Bridge River Ex.—6,650 at .45; 1,[illegible] at 46. 300 at 47.
Bluebird—1,000 at .02¼.
Cariboo—1,400 at 2.85. 50 at 3.90; 1,625 at 2.95; 800 at 2.96; 100 at 2.97. 250 at 3.99; 560 at 3.00; 100 at 3.05. 600 at 3.10. 100 at 3.15; 100 at 3.19; 1,350 at 3.20.
Dalhousie Mine—2,000 at .04.
Devenish—200 at .13.
Dunwell—300 at .12. 500 at .12½.
Fabyan—6,000 at .01.
Morning Star—3,900 at 32; 100 at .23.
Native Sons—1,000 at 06½; 2,000 at .07.
Nicola—1,000 at 66.
Reward—1,00 0at .12.
Waverly T.—2,000 at .05. 2,000 at .05½.
Wayside—50 at .50. 200 at .53. 500 at .53½. 600 at .4. 1,000 at .54½. 200 at .55. 100 at 56.
White Eagle—600 at .26.

Industrials

Coast Breweries—170 at 11.00.
Brew. & Distillers—100 at 3.45. 600 at 2.50; 50 at 2.55. 20 at 3.60.

AFTERNOON SALES

Oils

Amalgamated—1,000 at .19½; 4,500 at 16. 1,000 at .16½ (b60).
A P C.—100 at 26.
C. & E.—570 at 1.43. 500 at 1.44. 100 at 1.45. 100 at 1.49; 1,100 at 1.50. 150 at 1.53. 400 at 1.55; 400 at 1.59. 200 at 1.50. 950 at 1.60. 1,000 at 1.60 (b60).
Home—300 at 2.10; 100 at 2.15.
Mercury—500 at .16.
Sterling Pacific—1,000 at 39.
Baltac—1,000 at 09½.
Crow's Nest—1,000 at .01½.
Dalhousie Oil—20 at 65. 100 at .70.
Mayland—100 at 1.25. 100 at 1.30.
Royalite—100 at 15.10.
United Oil—1,500 at 10½.

Mines

Bralorne—200 at 9.35. 95 at 9.40; 10 at 9.50.
Bridge River Con.—3,700 at .29.
Meridian—500 at 40. 4,300 at 41; 1,000 at 41½. 1,500 at 43.
National Silver—3,500 at .05½.
Reno Gold—300 at 1.70. 300 at 1.71. 150 at 1.72; 100 at 1.74. 1,500 at 1.75. 600 at 1.76; 3,500 at 1.77; 100 at 1.78.
Sally Mines—500 at 40.
Noble Five—1,000 at 11½.
Pend Oreille—300 at 1.17; 200 at 1.16.
Silvercrest—3,000 at .03¾.
Whitewater—1,000 at 07.

Curb

Bridge River Ex.—500 at .45. 2,000 at .46.
Cariboo Gold—500 at 3.10. 100 at 3.13. 350 at 3.15. 200 at 3.18. 1,650 at 3.20; 25 at 3.25.
Calmont—1,500 at 16.
Fabyan Pete—3,000 at .01½.
Kootenay Belle—200 at .30.
Madison Oil—1,000 at .03¼.
Mar Jon—500 at .15½.
Morning Star—1,000 at 21½. 2,000 at 22. 3,000 at 22½ (b60).
Mogul—6,000 at .15.
Native Son—2,000 at .06. 3,000 at .09.
Waverly T.—3,000 at .05⅛.
Wayside—2,000 at .55.
White Eagle—1,000 at 27; 500 at 28.
Rufus Argenta—2,000 at .05½. 1,000 at .05¾.

Industrials

Coast Breweries—95 at 11.00.

Canadian Bonds

(Burns & Wainwright, Ltd.)

GOVERNMENT AND MUNICIPAL	Quoted
Dom. of Can. Guar. C.N.R. 4½%, 1966	101.00
Dom. of Can. Guar. G.T.P. 4%, 1963	96.50
Prov. of Alberta 5%, 1947	103.50
Prov. of B.C. 6%, 1947	103.50
Prov. of Manitoba 5½%, 1958	95.50
City of Montreal 5%, 1945	101.75
Prov. of Saskatchewan 6%, 1952	100.50
City of Vancouver 5%, 1970	88.00
City of Victoria 6%, 1947	101.25
PUBLIC UTILITIES	
B.C. Power Corpn. 5½%, 1960	95.50
B.C. Telephone 5%, 1960	99.00
Calgary Power 5%, 1960	87.50
C.P.R. 4½%, 1944	87.00
Gatineau Power 5%, 1956	83.35
Shawinigan Water & Power	81.00
West Kootenay Power 5%, 1959	99.00
INDUSTRIALS	
Acadia Sugar Refining Co. 6%, 1946	93.00
B.A. Oil 5%, 1945	102.00
Canada Bread 6%, 1941	97.00
Dom. Tar & Chemical 6%, 1948	77.00
Eaton Realty 5%, 1949	89.00
Harris Abattoir 6%, 1947	99.00
Massey-Harris 5%, 1947	74.00
McColl-Frontenac Oil 6%, 1949	98.00
National Biscuit 6½%, 1950	75.00
United Grain Co. 5%, 1948	87.50
United Gas & Fuel 4½%, 1946	79.00

Montreal Produce

MONTREAL, Aug. 11 (CP).—Butter prices on Montreal dairy and produce market turned lower again today, quotations easing a quarter of a cent from yesterday. No. 1 grade in car lots or less was generally quoted at 19 cents a pound. Dealers attribute the easiness to the sudden rise in stocks, which was somewhat in excess of expectations.

In the egg market a firmer tone was reported. Extras brought 19 cents a dozen for graded shipments in car lots or less against a range of 18 to 18 1-2 cents yesterday. Firsts held unchanged at 15 cents, as did seconds at 12 1-2 cents.

The cheese market remained quiet, Ontario white and colored being quoted at a range of 10 to 10 1-8 cents and Quebecs half a cent lower.

Selling Pressure at Eastern Exchanges Pushes Prices Lower

MONTREAL, Aug. 11 (CP).—Montreal Stock Exchange turned into lower levels today. The market is closed tomorrow.

International Nickel eased 15 cents at 20.10, while Brazilian Traction and Canadian Pacific Railway lost fractions. Consolidated Smelters was off 3 points at 130, as was Bank of Nova Scotia at 273.

Canadian Industrial Alcohol "B," Dominion Bridge, National Breweries, Power Corporation, Dominion Steel and Bruck Silk all lost small amounts.

Montreal Power gained 1-4 at 38 1-2, while Steel of Canada, Massey-Harris and General Steel Wares were up fractions.

Sales, 12,312 shares; bonds, $9,650.

TORONTO STOCK EXCHANGE

TORONTO, Aug. 11 (CP).—Stocks drifted lower in quiet trading, today, on Toronto Stock Exchange, but losses were merely fractional. Volume was down to 22,370 shares.

International Nickel, which climbed to 20.75, but receded to close with a loss of 10 cents at 20.00. Smelters lost 3-4, C.P.R. and Ford "A" were unchanged, and Brazilian registered a loss of 1-4.

Liquor issues closed lower with exception of Distillers Seagram, which was steady at 28.00. Brewers & Distillers lost 20 cents.

Crown Dominion turned in the only gain in the oils, advancing 7-8 to 4 1-2.

Several bank shares, including Commerce, Nova Scotia, Royal and Montreal lost a point or more.

TORONTO MINING MARKET

TORONTO, Aug. 11 (CP).—Senior gold shares turned in gains on the mining market today, due to a mild rally in the last half-hour. Base metal leaders firmed also.

Nickel fluctuated between 20.00 and 20.60, closing at 20.25, a gain of 5 cents. Noranda showed a gain of 35 cents at 34.60. McIntyre advanced to 35.85, a gain of 95 cents. Dome finished 50 cents up at 33.00, Hollinger off 5 at 9.65. Reno added 7 cents.

A strong early demonstration in Eldorado was replaced with a sinking spell later, the price falling back to 3.80, from which point it recovered to 4.00 for a loss of 6 cents.

Narrow losses appeared in oils.

(Jenks, Gwynne & Co.)

	Close
Ajax	1.38
Amulet	.70
Area	.04½
Ashley	1.06
Bralorn	9.35
Cent. Pat	.35
Dome	33.00
Eldorado	3.90
Falcon	4.05
Fabyan	.01½
Granada	.89
Holly	9.60
Home	2.15
Howey	.86
Hudson Bay	10.30
Intl. Nickel	20.60
Kirkland	.35
Lakeshore	44.05
Macassa	.66
Newbec	.03½
Nipissing	2.20
Noranda	34.35
Pend Oreille	1.15
Pioneer	12.35
Premier	1.30
Reno	1.65
San Antonio	1.09
Sherritt	1.45
Siscoe	1.57
Sudbury	1.60
Sylvanite	1.05
Teck Hughes	6.15
Ventures	1.10
Wright Hargreaves	7.15

PRODUCE MARKET

Following is the markets letter issued by the Provincial Department of Agriculture:

AT VICTORIA

The weather is favoring the harvesting of grain and hay. Produce business is slow owing to housewives being away with their families in Summer camps. Very few of the Okanagan tree fruits have arrived on the market as yet. Berries are about cleaned up. Lambert cherries are still on sale at $2.70 a crate. Okanagan apricots are now quoted at $2.75 per crate. A few apricots and peaches are arriving on the market from Washington. Local vegetables are supplying the market and prices are unchanged. Local potatoes are wholesaling at $1.60 per cwt. and the Mainland product at $1.50.

AT CALGARY

A re-arrangement in the local wholesale pool has steadied fruit and vegetable prices. Business is fair. The quality of raspberries arriving is mostly poor. These are selling from $1.25 to $3.00 per crate. Strawberries have maintained a price of $3.00 a crate. British Columbia cantaloupes are on the market and are of good quality but the demand is slow. Washington Rochester peaches and California Elbertas are selling at $2.25 per box. The quality of British Columbia tomatoes is improving with market firm at $1 per crate. The weather is hot and very dry.

AT SEATTLE

The cantaloupe market is weaker and supplies from Yakima heavy with demand moderate at 75c per crate. Tomato supplies heavy and market weak. Walla Walla tomatoes in 30-lb. crates, fancy grade, are selling at $1; standards at 75c. Wapato tomatoes in peach boxes at 40c to 50c and locals from 50c to 60c per box. California Gravenstein apple supplies moderate and market steady at $1.50 per box. Eastern Washington Transparent and Gravenstein supply light and market steady at 85c to 90c per box. The movement of Yakima Bartlett pears is getting under way. The present supply is light. A few sales of Bartletts are reported at $1.50 box.

Retail Market

Cabbage, each		.05
Cauliflower, each	.15 and	.20
Lettuce	.05, 2 for	.05
Spinach, per lb.		.09
Leeks, 3 bunches for		.10
Green Peas, 5 lbs.		.15
Beans	.06 and 6 for	.25
Tomatoes, per lb	.04 to	.10
Root Vegetables		
New Potatoes, 10 lbs. for	.20 and	.35
Carrots, per lb		.03
Turnips, per lb.		.03
Beets, per lb		.03
Onions, per lb.	.03 to	.05
Potatoes, old, 10 lbs.		.15
Celery, bunch	.10 and	.15
Fruits		
Oranges, California	.15 to	.75
Seedless Grapes		.20
Apples, Winesaps, 3 lbs.		.25
Apples, new, lb	.08 to	.09
California Gravensteins, doz.		.50
Bananas, per doz.	.35 to	.45
Lemons, per doz.	.20 to	.45
Grapefruit, 3 for		.25
5 for		.25
Pears, per doz.	.40 to	.50
Australian Pears, per doz.		.35
Okanagan Apricots		1.65
Rhubarb, per lb		.03
Cantaloupes, each	.13, .15 and	.17
Gooseberries, 2 boxes for		.10
Red Currants, 3 boxes		.25
Local Cherries, lb	.10, .12 and	.15
Raspberries	.15 box, and 2 boxes	.25
Cheese		
English Stilton, lb		.88
Imported Roquefort, lb.		.73
Finest Ontario Mild, lb.		.18
Old Ontario, lb		.30
Medium Ontario, lb		.25
Gorgonzola, lb.		.60
Swiss Gruyere, in portions, box		.35
Vegetables—Greens		
Finest Ontario Matured, lb.		.24
Edam Dutch Cheese, lb		.35
[illegible]		
Eagle Brand Camembert, lb		.65
Circle Brand Breakfast Cheese		.40
Kraft, lb.		.30
Goldenloaf		.30
Canadian Stilton, lb.		.30
Fish		
Smoked White Salmon		.15
White Salmon, lb		.12
Blueback Salmon, 3 lbs		.35
Soles, 2 lbs		.25
Red Salmon, lb		.16
Local Cured Black Cod		.30
Large Eastern Kippers, lb.		.30
Smoked Red Salmon		.35
Local Kippers, 2 lbs		.35
Fresh Cod		.07½
Ladysmith Oysters, half pint		.35
Salt Cod		.20
Digby Chix, box		.35
Haddies, per lb.		.18
Boneless Herring		.30
Smoked Cod		.15
Halibut, lb.		.15
Haddie Fillets	.18 to	.22
Poultry		
Spring Chicken		.30
Fowl	.20 to	.25
Turkey	.22 to	.25
Dairy Produce and Eggs		
Eggs—		
Fresh Extras, doz		.31
Firsts, doz		.29
Pullets, doz.		.28
Butter		
Brookfield, lb		.29
Shamrock, lb		.26
Cowichan Creamery, lb.		.30
Handypats, lb.		.29
Saltspring Island, lb.		.29
Our Own Brand, lb.		.28
Comox, lb.		.29
Beef		
Pot Roast		.15
Prime Rib Roast	.15 to	.19
Loin Roast		.35
T-Bone Roast		.35
Round Steak		.30
Rump Roast		.30
Boiling Beef		.08
Hamburg Steak		.10
Stew Beef		.12½
Lamb		
Shoulder	.15 to	.16
Loin	.25 to	.30
Leg	.25 to	.30
Stewing, 3 lbs.		.25
Pork		
Leg		.18
Loin		.29
Shoulder	.12½ to	.15
Side Pork		.15

CANADIAN DOLLAR AND POUND RATES

MONTREAL, Aug. 11 (CP).—The pound sterling and the United States dollar moved within a narrow range on Montreal foreign exchanges today.

The pound gradually moved forward to close at $4.76 5-8, a gain of 1-8 of a cent. United States dollar finished the day at 6 1-8 per cent premium, unchanged. The French franc was also firm at 5.64.

Silver Markets

LONDON, Aug. 11 (AP).—Bar silver quiet; 1-8 lower at 17 15-16d.

AT NEW YORK

NEW YORK, Aug. 11 (AP).—Bar silver barely steady; 1-4 lower at 36 1-8.

BAR GOLD IN LONDON

MONTREAL, Aug. 11 (CP).—Price of gold in London today was 124 shillings, 8 1-2 pence. With the pound sterling being quoted in Montreal at $4.76, the approximate equivalent was $29.67 an ounce, in terms of the Canadian dollar.

A. E. AMES & CO.
LIMITED
Established 1889
INVESTMENT SECURITIES
Montreal New York Toronto Vancouver London, England
301-315 Belmont House VICTORIA Telephone E 4171

Dominion, Provincial and Corporation Securities
BURNS & WAINWRIGHT, LTD.
415-6-7 Central Bldg. Phones G 8137-8

HUMMING BIRD GOLD MINES LTD.
Full report by Newton W. Emmens, R.P.E., at the expense of a large Seattle shareholder, is on file at this office.
WE HIGHLY RECOMMEND THIS ISSUE
BURLEIGH, SMITH & CO., LTD.
Established 1938
211 Rogers Bldg., Vancouver 311 Central Bldg., Victoria. Phone E 4042

Cariboo Mountain Gold Mines Ltd.

Price: 25c Per Share

During the past week this property on Cariboo Mountain has been described by two reputable mining engineers as having POSSIBILITIES OF DEVELOPING INTO ONE OF THE LARGEST MINES ON THE CONTINENT. Messrs. J. A. McLaughlin and R. H. Hewer inspected the forty-three claims owned by the company recently. Mr. McLaughlin describes the vein, fifteen to eighteen feet in width and 3,000 feet in length as a true fissure vein. A crew of men is now at work on the property and active development is being pushed. A tunnel is already started to drive 350 feet to cut the vein at a depth of 200 feet.

Shares May Be Purchased Upon Application to

ALEX MACKENZIE
Fiscal Agent
609-10 Bank of Toronto Building, Victoria
Phone Empire 4015

NEW CANADIAN LOAN CONTINUES TO ATTRACT SUBSTANTIAL PREMIUM

LONDON, Aug. 11 (CP).—Canada's new $75,000,000 loan was quoted on London security markets today, from 2 1-2 to 2 5-8 per cent premium, while the premium on Australia's £4,500,000 loan reached 1 1-2 per cent.

Larger applicants for blocks of the Australian issue received only 7 per cent of their requirements, and smaller applicants, 10 per cent.

Vancouver Wheat

VANCOUVER, Aug. 11 (CP).—Futures quotations, bid:

Wheat—	Open	High	Low	Close
Aug.	76½	76½	74¼	74¼
Sept.	77½	77½	75¼	75¼

Track, 74¼.

Cash—	Straight	Tough
No. 1 Hard	75¼	73⅜
No. 1 Northern	74¼	73¼
No. 2 Northern	71¼	66⅛
No. 3 Northern	67⅜	65¼
No. 4 Wheat	66¼	63⅜
No. 5 Wheat	60⅛	57⅜
No. 6 Wheat	57¼	54⅜
Feed	54¼	51⅜

Money Markets

LONDON, Aug. 11 (AP).—Money, 1-4 per cent. Discount rates: Short bills, 3-8; three-month bills, 3-8 to 7-16 per cent.

AT NEW YORK

NEW YORK, Aug. 11 (AP).—Call money steady; 1 per cent all day.

Time loans easier; sixty days, 1; three-four months, 1 to 1 1-4; five-six months, 1 1-4 to 1 1-2 per cent, nominal.

Prime commercial paper, 1 1-2.

Bankers' acceptances unchanged.

Foreign Bonds

(Burns & Wainwright, Ltd.)

	New York
Australia 5%, 1957	83.50
Austria 7%, 1943	84.875
Belgium 6%, 1955	95.50
British 5½%, 1937	119.00
Chile 6%, 1961	13.75
Denmark 5½%, 1955	83.00
French 7%, 1948	138.00
German Gov't 7%, 1949	73.00
Japan 6½%, 1954	86.50
Minas Geras 6½%, 1958	32.00
Norway 6%, 1944	93.50
Queensland 6%, 1947	60.00
Rome 6%, 1952	66.35
Sweden 5½%, 1954	96.00

Toronto Produce

TORONTO, Aug. 11 (CP).—Following quotations on produce delivered at Toronto were supplied by the United Farmers' Co-operative Company today:

Eggs—Extras, 15c; firsts, 12c; seconds (cracked), 10c.

Churning Cream—No. 1, lb., 20c.

Butter—No. 1, solids, 20 1-2c.

Ontario cobbler potatoes, per bag, $1.75.

"Look at the Squeers over there quarreling. Fancy, they are such educated people, too. Husband and wife are both school teachers."

"But they are not quarreling. Why, they are just talking normally."

"Ah, yes, but just listen. She drops an occasional 'H' or 'G' to annoy him, while he hurls split infinitives at her in every sentence. That is the way they fight."

We have cumbered the simple process of human affairs with a gigantic mass of silly negotiation, correspondence and accounting.—Bruce Barton.

TOONERVILLE FOLKS

NAPOLEON AND UNCLE ELBY - - - - - By Clifford McBride

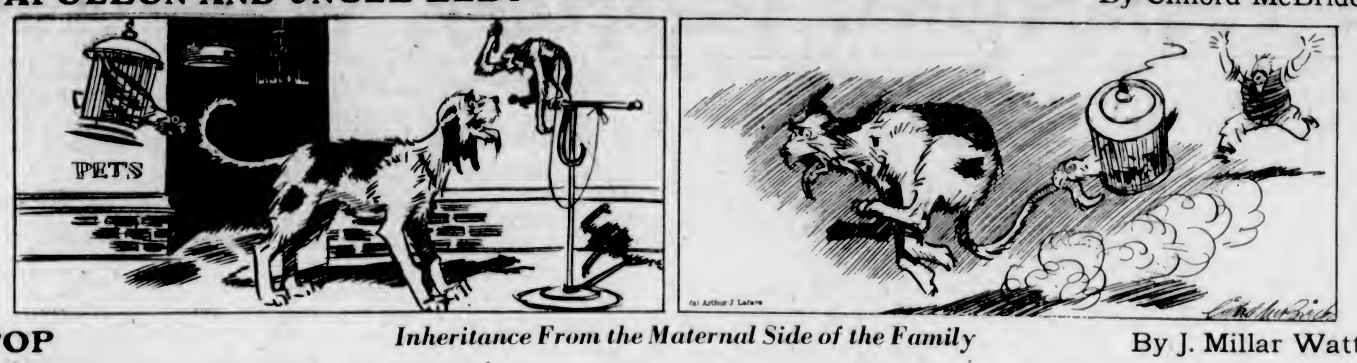

POP *Inheritance From the Maternal Side of the Family* By J. Millar Watt

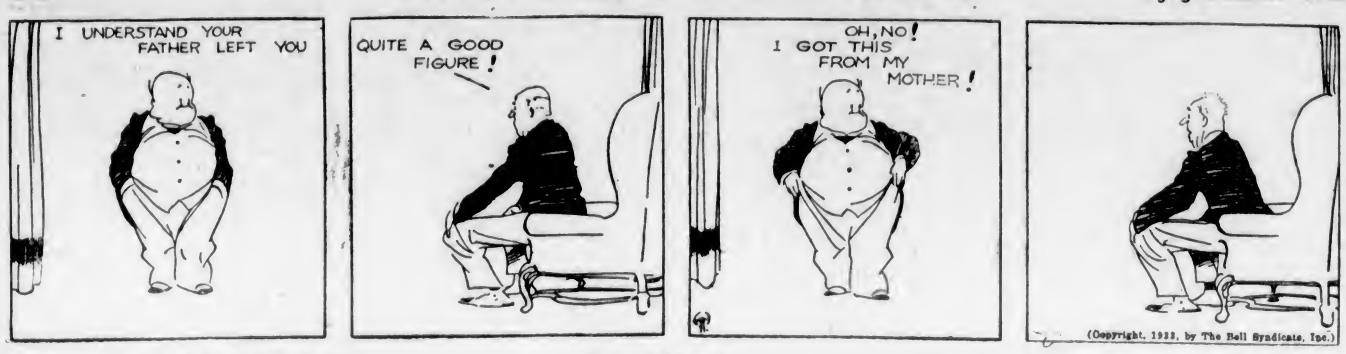

TILLIE THE TOILER *Out of His Line* By Westover

DIXIE DUGAN *The Licence Ready* By J. P. McEvoy and J. H. Striebel

POLLY AND HER PALS *Pa Knows His Eve!* By Cliff Sterrett

S'MATTER POP *One Way of Deciding the Argument* By C. M. Payne

KRAZY KAT - - - - - - - - By Herriman

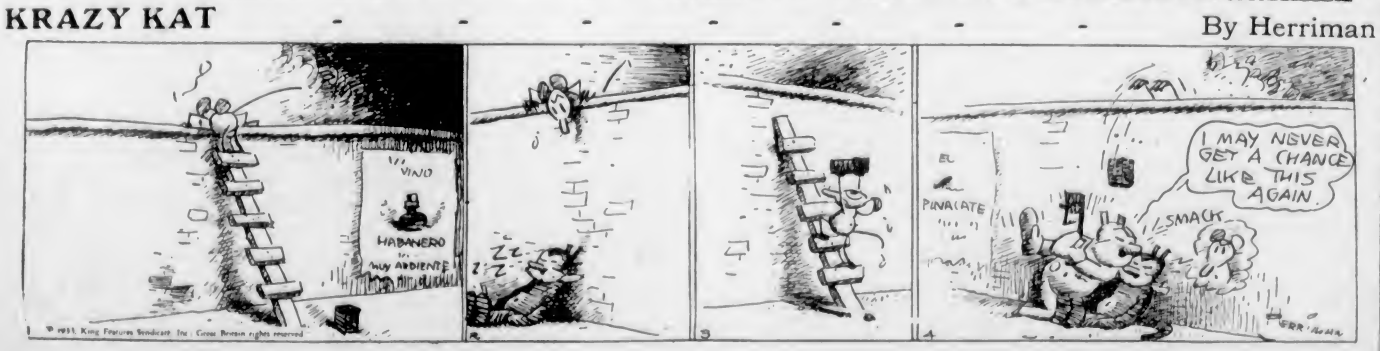

THE TUTTS - - - By Crawford Young

THE DOT CARTOONIST, BY GEORGE BELL

You might think Pozen is training for a race or going for a train. Oh, no! he hears the dinner . . . (Kindly draw straight lines between the numbers.)

ONE ARMFUL By GLUYAS WILLIAMS

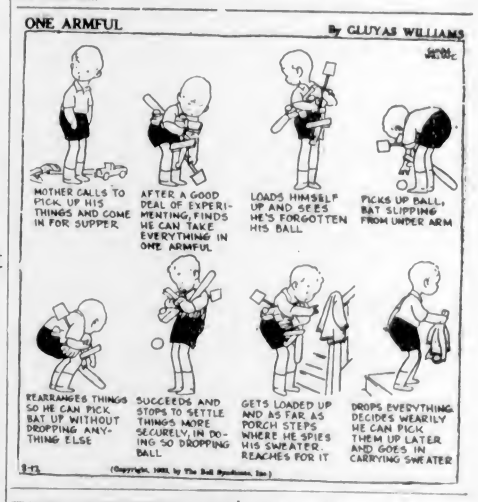

That Body of Yours

By James W. Barton, M.D.

TREATING RHEUMATISM AFTER THE INFECTION HAS BEEN REMOVED

It is naturally hard for the average rheumatic to understand why he does not get better when his infected teeth or tonsils have been removed.

What he does not understand is that the infection from any source—teeth, tonsils, gall bladder, large intestine—has been poisoning his system for years and that some of the damage done to joints either by the removal of some of the surface of the bones, or by the depositing of fibrous or bony growths about the joints may never be repaired.

And the reason that the rheumatic condition continues is because wastes are remaining too long in the large intestine.

By the use of X-rays it has been shown that the large intestine in some of these rheumatic cases has more bends than normal, thus allowing wastes to remain longer in the system; in fact, products of the infection may remain in the large intestine for months after the infection has been removed.

What are the methods that physicians are using now to correct this condition in the intestine and cure or relieve the patient from rheumatism?

One method is by the use of high enemas which help to clean the surfaces of the large intestine, thus ridding the system of the wastes and of the products of infection which are still being absorbed into the system.

These high enemas, or colonic irrigations, as they are called, are being used with great success in private practice and in institutions.

The second method of treatment is by diet.

The diet treatment consists in cutting down the total amount of food, the patient getting perhaps only half of his usual amount of food. In fact, it is something like the treatment of epilepsy, where, as you know, as long as the epileptic receives no food he has no epileptic attacks.

However, food must be eaten to live, but instead of cutting down on the proteids—meat and eggs—as in former years, it is the starches—potatoes, bread, pastries, sugar—that are reduced in amount.

Dr. A. A. Fletcher, Toronto, has been able to show that the large bowel actually becomes normal or nearly normal in shape by cutting down this starchy food in the diet.

Less food, then, particularly starchy food, is the method of treating rheumatism after the infection itself has been removed.

HAMBONE'S MEDITATIONS

By J. P. Alley

(Copyright, 1933, by The Bell Syndicate, Inc.)

Business and Professional Directory, Want Ads

The Daily Colonist

RATES FOR CLASSIFIED OR WANT ADVERTISEMENTS

One and one-half cents a word each insertion; nine cents a word a week, with a minimum of ten words; cash with order. No advertisement accepted for less than twenty-five cents.

Death and Funeral Notices, $1.50 first insertion; $1.00 for each additional insertion. Marriages, Cards of Thanks and In Memoriam Notices, $1.50 per insertion.

Birth Notices, $1.00 per insertion.

Business or Professional Cards of two lines or under, $2.50 per month. Additional space at $1.25 per line per month.

Advertisers who desire may have replies addressed to a box at The Colonist and forwarded to their private address. A charge of ten cents is made for mailing replies. In this case add three words ("Box ..... Colonist") to the count for the number of words.

Out-of-town readers of our advertisements ask advertisers to give address as well as phone numbers, as it is not always possible to communicate through the phone.

Any claim for rebate on account of errors or omissions must be made within thirty days from the date of the same, otherwise the claim will not be allowed.

The Colonist will not be responsible for more than one incorrect insertion of any advertisement ordered for more than one issue.

The Colonist service is available every day from 8 a.m. to 10 p.m., excepting Sunday. Just call Empire 4114.

To insure insertion Classified Ads should reach The Colonist before 10 p.m. on the day previous to publication.

Classified Ads for The Sunday Colonist will be accepted up to 10 p.m. on Saturdays.

CLASSIFICATIONS

Acreage for Rent	83
Acreage for Sale	82
Acreage Wanted	84
Autos for Hire	66
Automobiles	65
Births	1
Bicycles and Motorcycles	40K
Boats and Launches	70
Building Material	40A
Business Directory	71
Business Opportunities	69
Cards of Thanks	4
Church Notices	8
Clothing, Furs, Shoes, Etc.	40B
Coming Events	10
Dancing	25
Deaths	2
Dressmaking	26
Educational	23
Farms for Rent	66
Farms for Sale	65
Farms Wanted	67
Flats and Apartments to Rent	53
Flats and Apartments Wanted	54
For Sale—Miscellaneous	40
Furniture	40D
Fuel	40C
Funeral Directors	6
Furnished Houses for Rent	55A
Furnished Rooms for Rent	49A
Furnished Rooms Wanted	50A
Hairdressers and Beauty Specialists	21A
Halls to Rent	36
Hotels	42
Housekeeping Rooms to Rent	51
Housekeeping Rooms Wanted	52
Houses for Sale	78
In Memoriam	5
Lodges and Societies	23
Lost and Found	29
Machinery	64
Market Specials	25
Marriages	2
Maternity and Convalescent Homes	62
Miscellaneous	37
Money to Loan	21
Monumental Works	8
Music	24
Musical Instruments	40E
Nursery Stock, Plants, Etc.	40H
Personal	21
Professional Directory	72
Property for Sale	80
Property Wanted	61
Poultry and Livestock	63
Radio	40F
Room and Board	47
Room and Board Wanted	46
Situations Wanted—Female	18
Situations Wanted—Male	17
Stoves, Ranges, Furnaces	40L
Summer Resorts	61
Teachers Wanted	15
Timber	30
To Exchange—Real Estate	76
To Rent—Miscellaneous	38
Unfurnished Houses to Rent	55B
Unfurnished Rooms Wanted	50B
Wanted—Female Help	14
Wanted—Male Help	12
Wanted—Miscellaneous	41
Wanted to Borrow	32
Wanted to Rent—Houses, Furnished	57A
Wanted to Rent—Houses, Unfurnished	57B
Will Trade	22
Wanted to Rent—Miscellaneous	39
Wood	71

2 DEATHS

URE—On August 11, 1933, at the family residence, 1122 Pisgard Street, Emma Ure, widow of James Ure, in her ninetieth year, born in Kent, England, and a resident of this city for seventy-one years.

The remains are resting at Hayward's B.C. Funeral Chapel, from where the funeral will take place Monday, August 14, at 2 p.m. Interment to be made in Ross Bay Cemetery.

FISH—There passed away, August 9, at the Royal Jubilee Hospital, Robert William Fish, of 734 Pandora Avenue. He leaves in sorrow one daughter, Mrs. W. Cartwright, and one son, R. W. Fish, both of Seattle, Wash.

Funeral services will be held this afternoon, Saturday, August 12, at 1:30 o'clock, from the S. J. Curry & Son Funeral Home. Rev. J. H. A. Warr will officiate and interment will be in Ross Bay Cemetery.

READE—On August 11, 1933, at the residence, 1002 Vancouver Street, Frederick Murray Reade, aged eighty-four years and born in Oxfordshire, England. Surviving son of the late Barrington Reade, of Ipsden, Oxfordshire, and nephew of the late Charles Reade, author and dramatist, beloved and respected by all who knew him. Survived by his widow, also one son, Wilfred, and one daughter, Edith (Mrs. Cuppage).

Funeral service will be held at Hayward's B.C. Funeral Chapel on Monday, August 14, at 3 p.m., followed by cremation.

HAMILTON—On August 10, 1933, at the residence of his son, corner Craigflower and Admirals Roads, Esquimalt, William Cameron Hamilton, in his eighty-seventh year. He came to Canada from the Shetland Islands in 1869 and settled in Regina, Sask., where he farmed until 1907, then coming to Victoria. He was married in 1870 to Margaret Ellen Edmondston at Unst, Shetland Islands, who predeceased him two years ago. He is survived by three sons, Z. M. Hamilton, Regina; E. Hamilton, Seattle, and Gareth Hamilton, Victoria, and one daughter, Mrs. J. W. Ingram, Victoria. One son, William C., was killed in the Great War, and one daughter, Mrs. Frank Ingram, died ten years ago.

The remains are reposing at Hayward's B.C. Funeral Chapel, where service will be held on Saturday, August 12, at 2:30 p.m. Interment to be made in Ross Bay Cemetery.

FORD—At the Royal Jubilee Hospital on Wednesday afternoon, Mary Nicol Ford, aged fifty-six years, widow of the late Daniel Morrell Ford. The late Mrs. Ford was born in Greenock, Scotland, and had been a resident of this city and district for the past fourteen years, and is mourned by two sons, John and James, and one daughter, Miss May, at the family residence, 471 Constance Avenue, Esquimalt; also two sisters and one brother in Scotland, and one sister in Montreal.

The funeral will take place under the auspices of Colfax Rebekah Lodge, No. 1, on Saturday afternoon, from McCall Bros.' Funeral Home, at 2:30 o'clock. Rev. J. Smith Patterson will conduct the service at the chapel, after which interment will be made in the family plot at Ross Bay Cemetery.

6 FUNERAL DIRECTORS

Phone G 5512 — Day or Night
An Establishment Founded on Service
Growing by Reputation
Every Modern Facility — New Motor Equipment
S. J. CURRY & SON
Funeral Directors

CARTER'S FUNERAL HOME
Dignified Service — Reasonable Charges
1812 Quadra Street — Phone Empire 4624

HAYWARD'S B.C. FUNERAL CO., LTD.
Established 1867
734 Broughton Street, Victoria, B.C.
Phones: Empire 3614, Garden 7679
Garden 7682, Empire 4065

McCALL BROTHERS
"The Floral Funeral Home"
Johnson and Vancouver Streets
Phone Garden 2012

THOMSON FUNERAL HOME
1625 Quadra St. — Phone G 2612
Lady Attendant

SANDS MORTUARY
DISTINCTIVE FUNERAL SERVICE
Office and Chapel: 1803 Quadra Street
Phones: E 7511, G 3530

7 FLOWERS

BALLANTYNE BROS., LIMITED
639 Fort Street — Phone G 2421
CUT FLOWERS AND DESIGNS
We Telegraph Flowers

BROWN'S VICTORIA NURSERIES, 618 View. Design work executed lowest prices. We grow our flowers. G 6612, G 2521

$1 SPRAY, $2 WREATH, SPECIALISTS. Savory-Mas Art Co., 1121 Govt. E 0324

8 MONUMENTAL WORKS

STEWART MONUMENTAL WORKS LTD. Take No. 8 car to works, 1401 May Street. Phone G 2482.

10 COMING EVENTS

A PARTNER FIVE HUNDRED TONIGHT, Saturday, 1230 Government Street. Prizes. Two $4, two $2, two $1; ten-bid.

A SPECIAL CABARET DANCE TONIGHT at Palais de Danse. Finest floor. Victoria's best orchestra; 50c. Reservations. E 8043. See theatrical page.

AT COLWOOD HALL, FRIDAY, AUGUST 18, big dance to the Liberal candidate, C. E. Whitney-Griffiths. Waldy's four-piece orchestra; old and new dances. Refreshments. Admission 25c. Everybody welcome.

A GINGHAM AND OVERALL DANCE, Sooke Hall, August 12, 8 p.m. Good music. Refreshments. Admission 25c.

BARTON'S HEALTH LECTURES DISCONTINUED. Consultations, phone E 2012

DANCE AT THE SHRINE, SATURDAY, Rex Wood's music; 9-12. Admission 25c.

DANCE, FRIDAY AND SATURDAY evenings, 9 to 12. Pitt's orchestra. Admission 25c. Crystal Garden.

HAMSTERLEY LAKESIDE — DANCING every Saturday, 50c, including supper.

McMORRAN'S—THE SEASIDE DANCING Pavilion, every Saturday night at 9. Stan Cross' orchestra. Admission 25c.

PROGRESSIVE FIVE HUNDRED, PRIDE of the Island Lodge, S.O.E. Hall, tonight, 8:30 o'clock prompt. Good prizes. Admission 25c.

PARTNER WHIST, TONIGHT, BURNS Hall, 1406 Douglas Street, 8:45 sharp. Two $5, two $2.50, two $1, special. 25c.

13 WANTED—MALE HELP

BOY, ABOUT 14, LIGHT DUTIES, board, wage, return. Give phone. Box 153, Colonist.

SALESMAN REQUIRED TO CALL ON offices and homes with article in steady use. Total investment required, $1.98. Box 9220, Colonist.

WANTED — MAN TO RUN GAS donkey, one shingle filer, also sawyers and packers. Box 215, Colonist.

14 WANTED—FEMALE HELP

BACHELOR WANTS MIDDLE-AGED housekeeper, light duties. State wages to Box 160, Colonist.

GIRLS HOLDING FULLY QUALIFIED LICENCE TO GIVE YOU:

Permanent complete	$2.00
Marcel	25c
Hot Oil and Shampoo	50c
Finger Waving, wet 25c	25c
Haircutting	

VICTORIA HAIRDRESSING COLLEGE
Note—Woolworth Bldg., Room 114

TWENTY WOMEN AND GIRLS DAILY TO HAVE THEIR HAIR DONE

HAIRCUT	15c
MARCEL	20c
FINGER WAVE—Wet	15c
Dried	25c
PLAIN SHAMPOO—Wet	15c
Dried	25c

Facial work, scalp treatments, rinses and special shampoo. Price on application.
1104 DOUGLAS ST., ROOM 209

WANTED—BEGINNING OF SEPTEMBER, cook-general and house-parlor maid for country, near Victoria. Local references essential; two in family. Box 231, Colonist.

15 TEACHERS WANTED

WANTED—PRINCIPAL FOR HILLIERS, V.I. (two rooms). Must have first-class certificate, have had experience and be good disciplinarian. No objection to married man with children. Salary $830. Apply secretary.

WANTED FOR REMOTE INDIAN VILLAGE, qualified married teacher whose wife has had some hospital training and could take charge small dispensary. Members Church of England given preference. Applications in writing, accompanied by copies only of recommendations, which will not be returned, should be addressed Captain G. H. Barry, P.O. Box 666, Victoria.

17 SITUATIONS WANTED—MALE

A. J. GREGG — HOUSE WINDOWS cleaned, outside, 6c each. G 5023.

BOOKKEEPER—TEN YEARS COUNTRY department store, four years cannery office and store. Shearer, 522 Columbia Street, New Westminster, B.C.

COOK FOR EITHER CAMP OR INSTITUTION; pastry of all kinds. Distance no object. Good references. Available from 1st. Box 172, Colonist.

HOUSEBOY, WHITE, WITH EXPERIENCE. Small wage. Live in. Apply Dr. Kincaid.

I NEED WORK. ANYTHING IN CARPENTRY, building repairs, shingling. E 6776. At prices you can afford to pay.

MAN AND WIFE REQUIRE POSITIONS; woman good cook, excellent references; man experienced gardener and general handyman. Box 191, Colonist.

UNEMPLOYED MAN WILL SCYTHE grass, trim hedges, shrubs, etc.; very reasonable charge. G 6474.

URGENTLY NEEDED, CARPENTER work, painting, kalsomining; low charges. E 4270.

YOUTH, 18, CANADIAN, NON-SMOKER, work for board, room, pocket money. Expert driver. Box 209, Colonist.

17A PAINTERS AND DECORATORS

CUT RATE PRICES ON PAPERHANGING and painting. E 1474

MOSS SCRUBBED OFF ROOF PREVENTS fire and decay. Archer, G 2328

PAPERHANGING, PAINTING, KALSOMINING; experienced. Phone G 8827.

PAINTING AND PAPERHANGING. LOW prices. Work guaranteed. E 4312.

17B SHINGLING

BROCK ROBERTSON — RESHINGLING and roof repairs. Work guaranteed. E 9644.

HARDY BROS., SHINGLERS AND roofers. 1309 Gladstone Ave. Phone.

17C CARPENTERS AND CONTRACTORS

ALTERATIONS, HOUSERAISING, CONCRETE work, repairs. O'Regan, G 7662. G 2258.

HOUSES, REPAIRS, ALTERATIONS. John Mildon, Builder. E 9528

PLUMBING

FOXGORD, THE PLUMBER, IS NOW located at 1909 Gladstone. Phone.

18 SITUATIONS WANTED—FEMALE

BY CANADIAN WOMAN, SEWING, cooking, cleaning; 25c an hour. E 9119.

CAPABLE ENGLISHWOMAN REQUIRES position; good cook and housekeeper; also hotel, store and institution experience; or would exchange services for rent of unfurnished living quarters. Box 68, Colonist.

CAPABLE ENGLISHWOMAN, WITH child, five years, requires position as housekeeper, or governess for young children. Excellent references. Box 166, Colonist.

GIRL, EXPERIENCED, KITCHEN, WAITRESS or any kind of store work. E 8288

GOOD HOUSEKEEPER, WIDOW, NO children, desires position, city or country. Box 225, Colonist.

JAPANESE GIRL WANTS HOUSEWORK; can also do cooking. Phone G 3528.

REFINED WIDOW, MIDDLE-AGED, wishes position as companion or housekeeper in nice family. Box 203, Colonist.

WANTED — POSITION IN STORE, 4½ years' experience with T. Eaton Co., Winnipeg, in cash and auditing offices, and few months clerking. Apply Miss Olafson, E 3614.

WILL DO TYPING AT HOME FOR 75C per day. Mail or bring copy to Miss Mills, 1126 Johnson Street.

21 PERSONAL

A PERSON THAT WANTS TO FIND THE "way out" of the blind road, known as difficulty, should always take the short cut (return) to the main highway (truth) where dwelleth freedom, happiness, health and prosperity. Many diabetics and dyspeptics find satisfaction in our coarse whole wheat bread (free from molasses, sugar or white flour) while the robust keep fit on it. Profit—buy our quality foods. Golden Loaf Bakery, 711 Fort Street.

A TURKISH BATH, WITH SWEDISH massage, benefits all forms of rheumatism. E. Van Becker, Metropolitan Building, opposite P.O. E 7835.

A PERMANENT WAVE AT THE FIFTY-FIFTY BEAUTY SHOP, 709 FORT ST. COMPLETE, $2.75. E 4022.

ALL ABOUT YOURSELF: MME. MOBIUS, expert reader, solves your problems. Typed sketch free today with special 25c reading. Balmoral Hotel, Suite 18.

ANTIQUES — MRS. MARSTON HAS opened a shop at 912 Fort Street for sale of collection of curios, trophies, etc., of her husband (the late Captain R. J. Marston).

A TREAT IS ALWAYS IN STORE FOR those who call at the Cream Puff Bakery, 640 Yates Street.

BROKEN YOUR GLASSES? SAVE MONEY on repairs. Gordon Shaw, Woolworth Building.

COTTAGE TEA GARDEN, WESTING Road. Warm and sheltered. Typically English.

CHARM HOUSE — DAINTY LUNCHES, teas; tables for bridge. 852 Fort Street.

ECZEMA, ITCH, IMPETIGO, ULCERS, piles. Use Geo. Lee's Chinese remedy, 1501 Gov't; David Spencer; Hudson's Bay.

FINEST HOME-MADE CHOCOLATES AT Spooner's. Teas served. 755A Yates.

FOR BETTER WATCH, CLOCK AND jewelry repairs: guaranteed work at reasonable prices. Philip Spurgeon, expert watchmaker. 612 View, Union Bldg.

HEALTH CENTRE NURSING HOME, Royal Oak. Border line and nervous cases cared for. Terms reasonable. G 4979.

HAMSTERLEY LAKESIDE NOW OPEN. Delicious country meals, afternoon teas, from 20c.

HOT WEATHER SPECIAL!

Electric hotplates, 45c and up; electric fans, $3.75 up. Murphy Electric Co., Ltd., 731 Yates Street.

KNIGHT'S FOR BETTER AUTO PAINTING. View, next to Shrine Temple.

LADY, GENTLEMAN TOURING ISLAND and Mainland have room for two or three companions; share expenses. Box 9779, Colonist.

MURRELL'S TAILOR SHOP — ALTERATIONS, remodeling, your goods made up, reasonable. 1115 Blanshard. G 7466.

PAINTING, KALSOMINING, ODD JOBS. Phone G 2226.

SILVERPLATING—GUARANTEED QUALITY, lowest cost. M. Carmichael, 1022 Fort.

STRAWBERRIES, RASPBERRIES AND all fresh fruits in season at Lilley's Confectionery, 1409 Douglas. E 5511.

UNCLE TOM'S FOR SOFT DRINKS AND service, ice cream, candies.

TAKE NO CHANCES—

You demand the best for your office or social requirements. You like fine printing—everybody does. The sure way of getting satisfaction is to place your next order with

THE COLONIST

Printing, Lithographing, Bookbinding, Engraving

1211 Broad Street — Phone G 5241

21A HAIRDRESSERS AND BEAUTY SPECIALISTS

"DURAWAVE" OIL PERMANENT, $2, with shampoo, f. wave, haircut. James Bay Beauty Parlor, 218 Menzies. G 6344

EVERY MORNING SPECIAL AT MAISON Tyrrell Parlors, 9 till 10, without appointment; marcel or finger wave 50c, with shampoo 75c. Permanent waving, with or without appointment, same prices all day, croquignole $4.00, combination $5.75 and $6.50, Eugene $8.00. 4th Floor, Spencer's.

HAIRDRESSING IN YOUR HOME; EXPERIENCED operator. Empire 7502.

HARPER METHOD BEAUTY CULTURE. Artistic marceling, finger waving. Oakbay Beach Hotel. E 1127, E 4926.

THE HILDA BEAUTY SHOP, WINDSOR and Newport, Oak Bay, offers a choice of four of the world's leading permanent wave methods. A.M. specials, 9-10:30. E 0722.

$2.25, $3.00, $5.00 PERMANENTS. Spiral croquignole or combination. Yes! Curls, curls. La France Hairdressers, 1209 Esquimalt Road. G 7442.

22 WILL TRADE

OVERLAND COACH, ORIGINAL PAINT, roll top desk, English fireplaces, oak rocking chair. Wanted in trade chesterfield, vacuum cleaner, easy chairs. Phone E 8870.

SUMMER CAMP, CORDOVA BAY — 2 rooms, $600; or will exchange. G 5852.

WILL EXCHANGE 40-FT. CABIN launch, 15-horsepower engine, for car and some cash. E 1187.

23 EDUCATIONAL

COACHING IN FRENCH, BY EXPERIENCED teacher; moderate terms. E 2901.

COACHING IN FRENCH, EX-HIGH School teacher. E 9425.

EXPERIENCED TUTOR, SCIENCE OR mathematics, in town. Fees moderate. C. Brousson, B.Sc., R.R. 4, Victoria. Phone Albion 46R.

MATRICULATION TUTORING, ALL subjects. Telephone G 5771.

TUITION AT HOME. MATHS A SPECIALTY. A. D. Muskett. E 8191, 12 to 2 p.m.

THE ROYAL BUSINESS COLLEGE, 1006 Government Street. G 6018. Miss E. W. Sayer, Prin.

VICTORIA SCHOOL OF ART, UNION Bldg., reopens September 9. Applications for prospectus to be mailed to Ina D. D. Uthoff.

24 MUSIC

HENRY McCLEARY, A.T.C.L., M.R.S.T., Singing, Pianoforte, School Music. 524 Broughton Street, Phone E 3611

PLOWRIGHT'S—GUITAR, MANDOLIN, banjo school; 1116 Broad; E 4942, E 9092.

SAMPLE STUDIOS, VIOLIN AND PIANO. City Studio, E 3811; Oak Bay Studio, G 7785.

29 LOST AND FOUND

LOST — SMALL CARPET, ON COOK Street. Please phone E 6660.

LOST—BLACK WALLET CONTAINING money and papers bearing name of J. W. Harris. Please phone G 2943. Reward.

LOST—BOY'S LEATHER COAT, SUNDAY, on Shawnigan Lake Road. Please notify N. W. Joyce, Hillcrest. Reward.

LOST — GOLD LOCKET, INITIALS ENGRAVED. Reward. C. Anderson, 2926 Fifth.

31 MONEY TO LOAN

AMOUNTS OF $1,000, $700, $500 AVAILABLE for mortgage loans. Francis, 810 Fort Street.

MONEY TO LOAN ON IMPROVED CITY and suburban property; current rate of interest, quick decisions; strictly confidential.

P. R. BROWN & SONS, LIMITED
1112 Broad Street — Phone G 7171

32 WANTED TO BORROW

WANT $2,000 AT 8 PER CENT, SECURITY first mortgage on property assessed at $12,200. Box 170, Colonist.

37 MISCELLANEOUS

ALL YOUR TRASH WILL BRING YOU cash, such as rags, bottles, also tools, stoves, furniture or anything else. We call anywhere and pay best prices. Phone Garden 4752.

SAWS, ALL KINDS, FILED, SET, gummed, etc. Phone W. Emery, 1867 Gladstone Avenue.

WRINGER ROLLS PUT ON. WAITE Key Shop, 1411 Douglas Street, E 4712.

Double Service in Want Ads

You can telephone your answers as well as your classified advertisements to The Colonist. Readers are often interested in Want Advertisements that do not carry the names or addresses of advertisers, but a Colonist box number. For the accommodation of those readers who find it inconvenient to write an answer, and to serve the advertiser better, we will take replies to Box Numbers over the telephone.

The Colonist service is available from 8 a.m. to 10 p.m., excepting Sundays. Phone Empire 4114.

38 TO RENT—MISCELLANEOUS

FOR RENT ON ATTRACTIVE LEASE—Excellent store, 20 x 40, very well decorated, with large warehouse space connecting if required. Apply 966 Yates Street.

40 FOR SALE—MISCELLANEOUS

40A BUILDING MATERIALS

CLEAR SPRUCE AND CEDAR. LOW prices. Dalziel Box Co. G 1422.

LUMBER FOR EVERY PURPOSE — Large stocks; lowest prices. Woodgrained Gyproc, etc. The Moore-Whittington Lumber Co., Ltd. G 3211 or E 2811.

SHINGLES—DIRECT FROM THE MANUFACTURER to the consumer — No. 1 XXXXX, $2.60 per square; No. 1 XXX, $2.40 per square; lower grades, $1.70 to $2.00 per square. All white labor. McMaster-Horton Cedar Mfg. Co., Ltd., Point Ellice. Phone E 6722.

SIDNEY SPEEDY SERVICE

WHEN PARTICULAR FLOORS ARE needed we recommend our edge grain flooring. There is no extra cost, so why not have the best? We have a complete stock of lumber at our yard on Government Street, and suggest you get our prices before buying.

SIDNEY LUMBER CO., LIMITED
Phone G 2515 — 2116 Government St

40B CLOTHING, FURS, SHOES, ETC.

BARGAINS IN HATS. ONLY 90C. SEE them. Mrs. Jowitt, 821 Fort.

40C FUEL

ATTENTION—MILLWOOD, $2.50 CORD, ½ cord $2. Pioneer Coal & Wood Co. E 6746.

40D FURNITURE

BEAUTIFUL MAHOGANY DINING suite, seen by appointment. Box 236, Colonist.

OFFICE FURNITURE AT WILLOWS. Plowman Co., 705 Johnson St., 7 desks, 6 chairs, 2 typewriters, 1 filing cabinet, 2 oak tables. Every article carries our "satisfaction guarantee." Phone G 4424. First store up from Douglas Street.

TRADE IN YOUR OLD FURNITURE FOR NEW AND UP-TO-DATE

SPECIAL FOR AUGUST

3-PIECE large Chesterfield Suite. Guaranteed construction. Easy terms $85

$79.50 CASH

FIVE FLOORS OF NEW FURNITURE TO CHOOSE FROM

HOME FURNITURE CO.
825 Fort Street — E 9021

5-PIECE DINING-ROOM SUITE. APPLY 1314 Pembroke Street.

40E MUSICAL INSTRUMENTS

GERHARD-HEINTZMAN, IN EXCELLENT condition, fully guaranteed, $135, on terms. Hudson's Bay Company, Third Floor.

MENDELSSOHN PIANO, $125 CASH. G 2582, 9 to 10 a.m.

NEW VICTOR RECORD HITS
"Learn to Croon" and "Moonstruck"
From "College Humor"
"Let Me Give My Happiness to You"
and "Three Wishes"
From "The Good Companions"
Come and Get These Today
At the RADIO DEPT.
DAVID SPENCER, LTD.

SPECIAL SALE OF PIANOS EXCEPTIONAL values, $75 to $125. See these bargains before buying. Terms. Fletcher Bros. (Vic.), Ltd.

WEBER PLAYER PIANO, MAHOGANY case, with rolls. Good order. E 5355.

40F RADIO

ELECTRIC RADIOS FOR HIRE BY THE week or month. 581 Johnson St. G 4722

NEW WESTINGHOUSE RADIOS, SUPERHET, tone control, only $40.00; can you beat that? Used electric radios, $15.00, $17.50 and $22.50. Easy payments. Jacob Aaronson, 581 Johnson St. G 4722.

WESTINGHOUSE, 1932 MODEL—AUTOMATIC volume control, 6 tubes. Fully guaranteed. Regular price, $145. Special sale price, $69.00, on terms. Hudson's Bay Company, Third Floor.

40K BICYCLES AND MOTORCYCLES

BARGAINS FOR SCHOOL OPENING — Used bicycles at lowest prices. New frame sets, $14.00. Bicycles for hire. George R. Harris, 744 Fort Street. G 7824.

BICYCLE BELLS, 25c; DUNLOP TUBES, 75c; Dunlop cord covers, $1.25 to $2.25; pedals, $1.50 pair; flashlights with batteries, 65c; flashlight holders, 25c. We do general repairs on bicycles, Joycycles, wagons, scooters, doll carriages, etc. Robinson's, 1220 Broad St. (opp. Colonist). Phone E 6212.

BICYCLES, $12.50 to $17.50. NEW B.E.M., $27.50. Expert repairs. Victory Cycle Works, 581 Johnson St. G 4722.

FOR SALE—HARLEY-DAVIDSON "74," $100. Phone G 3411 or E 2097.

HARLEY-DAVIDSON TWIN, FINE order, $50 cash. Phone E 2992.

1934 HARLEY-DAVIDSONS — THE latest thing in motorcycles. Modern in every detail. Have a demonstration on one of these high-class machines. R. Shanks & Sons, 922 Fort Street.

40L STOVES AND RANGES

FAWCETT RANGE, ENAMEL BACK and door, thermometer, waterfront, steel top, $37.00. Carter's Stove Store, 632 Fort St. E 2511.

TEN REBUILT RANGES, REAL BUYS. B.C. Hardware, 719 Fort St.

40X MISCELLANEOUS

A BIG BARGAIN IN A MULTIGRAPH machine, in first-class condition (produces letters and circulars exactly like typewriting, by ribbon process). The ideal machine for a lodge, club or society desiring to send out its own circular letters and postcards; also for any man or woman desiring to make a little extra money on the side. Price for cash $75.00, machine cost $300.00. Apply Room 22, 640 Fort St., Victoria, B.C.

ALIVE, OH! LOCAL BOATS ARRIVING daily. Quality counts. Askey's Fish Market, 624 Yates. Delivery. Phone G 7101.

BOILING FOWL, 50c. 1 DOZ FRESH extras, 25c, with every poultry purchase. Cash & Carry Poultry House, 946 Cormorant.

BABY BUGGY, IN GOOD CONDITION, cheap for cash. E 6368.

BARRELS AND KEGS—OAK OR FIR, for beverages and all liquids. Phone E 8721. Canadian Western Cooperage Ltd.

BABY BUGGY, WICKER, IN EXCELLENT condition, $10.00. 121 Menzies. E 2469

BUILDINGS BOUGHT FOR WRECKING —Any condition. Phone E 5171.

CHERRIES 5C POUND, APPLES 3C. Hincks, Holmwood Farm, Langford.

DELICIOUS SUMMER DRINKS—JAMESON'S Lemonade Crystals and effervescent Persian Sherbet. Made in Victoria. For sale by grocers.

DEAF? ACOUSTICON FOR SALE, PERFECT order, half price. Colquitz 8T.

ELECTRIC WASHING MACHINES FOR rent, by the week or month. Phone G 7511.

40 FOR SALE—MISCELLANEOUS (Continued)

ENGLISH HAMMERLESS SHOTGUN, $25; good hammerless at $18; 30-30 Win. rifle and .22 H.P. Savage, $25 each. Victoria Sporting Goods Co., 1002 Broad St.

FOR RENT — VACUUM CLEANER AND electric floor polisher, by the day or week. Phone G 7511.

FERMENTING TUBS, $1.75; WINE kegs, all prices. Wilkinson, 241 Gorge.

LADDERS, MADE IN VICTORIA, EXTENSION and single. Jones, 827 Fort St.

PROTAR DOUBLE CONVERTIBLE LENS, F 4.5, long focus, in compound shutter, like new. No reasonable offer refused. Box 8028, Colonist.

FIELD GLASSES, PRISMATIC 8X power, $17.50; records, 5c; suit cases, $1.75; microscope, $4.75; reading glasses, 75c; 201A tubes, 50c; 4 used electric radios, $17.90 up; late style spectacles to fit any sight, $2.75, on easy payments. Jacob Aaronson's New and Second Hand Store, 581 Johnson. G 4722.

HOOVER AND ROYALETTE CLEANER, cost $95.00, both just like new. Phone E 8592.

KITCHEN RANGE, PRACTICALLY NEW, also dining-room suite in good condition. G 2359.

MACHINE SHOP EQUIPMENT FOR amateur; 12-inch lathe, drill press, etc. Box 70, Colonist.

ONE SERVEL ELECTRIC REFRIGERATOR, perfect condition, $89.50. 717 Fort. G 1823.

PAINT PER GALLON, $2.50; SHINGLE stain, 95c per gallon and up. E 4639.

PREFERRED RAW MILK, WHOLESALE or retail. North Dairy Farm, phone G 1502.

SINGER HAND SEWING MACHINE, IN perfect order. Phone G 5343.

STANDARD NO. 5 UNDERWOOD TYPEWRITER, good condition. Box 220, Colonist.

SINGER SEWING MACHINE FOR SALE or trade. Phone Colquitz 19 R.

TURKEYS, ROASTING CHICKENS, young fowl, broilers, frying chickens. Public Market. George Watkiss

TWO GOOD TAYLOR SAFES. BARGAINS $50 and $75. B.C. Hardware, 716 Fort.

WHITE-WASHING MACHINE, HAND pump with tank; also 1925 Maxwell coach. Apply Lupton's Garage, 835 View Street.

WEEK-END SPECIALS AT BENTLEY'S, Pandora Market, and Stall 48, Public Market—Roasting chickens, 25c and 28c per lb.; heavy boiling fowl, 20c lb.; light boiling fowl, 18c lb.

1½-H.P. STATIONARY GAS ENGINE, IN excellent shape. Apply British Welding Company

We Make Our Printing Say

"HELLO"

Cordially, Interestingly, Attractively

We make our type talk with ready attention and convincing salesmanship.

We plan your Printing requirements with intelligence and economy.

THE COLONIST
"The Best in Printing"
1211 Broad Street — Phone G 5241

41 WANTED—MISCELLANEOUS

ARONSON PAYS MORE FOR DIAMONDS, old gold. 581 Johnson. G 4722.

A REPUTATION FOR PAYING HIGHEST prices for rags, bottles, tools, stoves, furniture, or anything you wish to dispose of. We call anywhere, any time. G 4752

A1 CASH PRICES FOR OLD SILVER. The Antiquary, 921 Fort St. E 0642.

BOOKS WANTED FOR CASH. ANY quantity. Book-Nook, 726 Fort. E 2011.

CARPENTER WANTS HOUSE OR BUILDING to wreck. Phone G 7056.

GOLD! REAL LIVE CASH FOR YOUR old gold and silver. Spurgeon, 612 View.

GRAFLEX CAMERA, QUARTER PLATE, or 4x5. State price. Box 235, Colonist.

PHONE GARDEN 4752—WE PAY BEST prices for bottles, rags, tools, stoves, furniture or anything else you wish to dispose of. We call anywhere, any time. Try us.

SPOT CASH FOR FURNITURE, CLOTHING, tools and junk. Best prices given. Phone G 4913, evenings E 8559.

WANTED—UNDERWOOD OR ROYAL typewriter, good condition. Box 218, Colonist.

WANTED — FIRST-YEAR VICTORIA College text books, cheap. Reply in full. Box 198, Colonist.

WANTED — GOOD USED UPRIGHT piano, Heintzman or Nordheimer preferred. State make and lowest cash price. Box 216, Colonist.

WANTED — SECOND-HAND HORSE-drawn metal roller, in good condition, preferably in two sections. Phone G 6403.

WANTED—BICYCLES AND PARTS, ANY condition. Will call anywhere. 581 Johnson Street. G 4722.

WE BUY FURNITURE, STOVES, HEATERS, etc. Calls promptly attended to. Star Furniture Mart, 736 Fort. E 5343

WILL PAY CASH FOR GOOD USED small Grand piano. State make and lowest price for spot cash. Box 211, Colonist.

$15 CASH FOR BEST BUY IN 12-gauge double-barreled hammerless shotgun. Phone E 4707, or 1522 Burton Avenue

47 ROOM AND BOARD

"ABERDEEN," 941 McCLURE—REASONABLE Summer rates. Phone G 0111.

BRIGHT ROOM, PRIVATE HOME, board optional; close in; garage. G4020.

BEAUTIFUL HOME FOR ELDERLY people; home comforts. G 7745.

CONVENIENT LOCATION FOR HIGH and Normal School students. E 5652.

CHARMING HOME, NEAR GOLF LINKS, quiet beach, car. Good locality. Home cooking. Reasonable. E 2289

COMFORTABLE ROOM WITH GOOD board. Home comforts, close in. G 3470.

COMFORTABLE FRONT BEDROOM, also single room; close in. 426 Vancouver Street. Phone G 7368.

CHERRY BANK PRIVATE HOTEL — Rates $2.00 daily; $12.50 weekly; $40.00 monthly and up, including all meals and afternoon tea. Half acre gardens. Spacious lounges, sunroom. Five minutes from centre city. Sunny location and fine views. 819 Quadra. G 0168

"ILLAHIE" (A HOME), NEAR THE PARK, and 10 minutes from town, bright, modern. 940 Fairfield Road. Phone E 3621.

ROOM AND BOARD FOR NORMAL OR High School students, reasonable and conveniently situated. 1215 Cook St. G 7655.

SUPERIOR HOME, TWO BUSINESS ladies; large room, $25 month. E 4937

"THE OAKS," 1146 ROCKLAND AVE.—rates $30, $35 monthly. E 0442.

TOURISTS. "THE GROVE." LARGE GARDEN, reasonable rates. 966 Bank. E 9632.

1423 FERNWOOD ROAD, NEAR Yates—Room and board. E 2525.

48 ROOM AND BOARD WANTED

HIGH SCHOOL GIRL, AGE SIXTEEN, strong, willing, would like room and board in exchange for part-time services. Box 121, Colonist

49 ROOMS TO RENT

49A FURNISHED

ALBANY HOTEL, 1021 GOVERNMENT. Rooms, $2.00 week up, h. and c. water.

DEVONSHIRE HOUSE, 722 FORT — Nicely furnished, sunny rooms, transient and permanent guests. G 0122.

THE HOTEL DOUGLAS IS OFFERING EXTREMELY LOW RATES for transient and permanent guests. Inspection invited.

VICTORIA'S FAMILY HOTEL
Rates $1 and Up
HOTEL CECIL
Blanchard at Johnson

WINDSOR HOTEL—UNDER NEW MANAGEMENT. Modern. Reasonable. $10 up.

WESTHOLME HOTEL—MODERN, REASONABLE rates. 1417 Government. E 1151

$8.00, $9.00, $10.00, ACCORDING TO requirements. Phone E 6192, after 5 p.m.

51 HOUSEKEEPING ROOMS TO RENT

51A FURNISHED

AT 712 VANCOUVER STREET—NICE rooms, fully equipped, reasonable. G 2066.

AT 1322 YATES—FURNISHED ROOMS. Heat, light, gas, water, $2.50 up.

AT 723 VIEW—HOUSEKEEPING ROOMS, half block from Spencer's. G 5989.

ATTRACTIVE HOUSEKEEPING ROOMS, all conveniences. 441 Vancouver. E9567.

A CLEAN, FURNISHED HOUSEKEEPING room, $13.50 a month. Phone E 2948.

BED-SITTING ROOM, KITCHENETTE, furnace; $2.75 week, $10 month. E 3465.

COMFORTABLE HOUSEKEEPING rooms, 25c nightly, $1.50, $2.50 weekly. 1805 Blanshard.

CLEAN, COMFORTABLE HOUSEKEEPING rooms, with kitchenette. 1124 Fort.

COSY FOUR AND TWO-ROOM SUITES, housekeeping rooms, bedrooms. RITZ HOTEL, 710 FORT. G 7158.

FURNISHED AND UNFURNISHED housekeeping rooms, with open fireplace and private bath. Ideal situation; block from car. Empire 8313.

HOUSEKEEPING ROOMS, 1145 ROCKLAND. Very reasonable. E 9112.

LADY BACHELOR ROOM, BATH, KITCHEN, etc. Lovely location. Separate entrance. 1505 Elford. E 0480.

SUNNY BED-SITTING-ROOM, KITCHENETTE; quiet and comfortable. 1019 Richardson St.

VICTORIA HOUSE, 1114 ROCKLAND. Small apartment, kitchenette, hot and cold water; quiet, comfortable. G 2528.

1024 McCLURE, CLEAN, COSY housekeeping rooms; reasonable

526 MICHIGAN—FROM $2.50 WEEKLY. Hot and cold water. Phone E 8474

919 VANCOUVER STREET, CLEAN, moderate rates, walking distance. G 3392.

1010 LINDEN, CORNER OF ROCKLAND, quiet cosy rooms, gas; $10 up, all found. E 5796.

51B UNFURNISHED

UNFURNISHED AND FURNISHED rooms, conveniences. Phone E 1872.

53 FLATS AND APARTMENTS TO RENT

AT THE WILLINGDON, 904 McCLURE Street — High-class furnished and unfurnished suites at moderate rentals. Frigidaire. Phone E 6642.

THE AILSA MANSIONS, 520 Cook Street—A fully modern, well-kept apartment house. Phone E 0961.

THE NORMANDIE—One vacancy; fully furnished, private bath. E 6264.

TREBARTHA APARTMENTS — Fireproof. 1046 View Street. Fully modern. Best value in city. G 4458.

NIAGARA APARTMENTS, corner Menzies—Attractive suites, moderate rentals. Phone E 4161.

WOOLWORTH APARTMENTS—Several attractive suites, $16.00 up. E 7092.

Agents:
HEISTERMAN, FORMAN & CO.
606 View Street — Phone E 4161

APARTMENT, VERY CHOICE, TO RENT, Mount Baker Court; three rooms, unfurnished. All modern conveniences. Low rent. Newly decorated. Close to sea, Windsor Park and street car. Phone Munday's Shoe Store, 1203 Douglas Street.

AT VIEW ROYAL APTS. — CHOICE four-room unfurnished suite; heat, hot and cold water, gas, garage, open fireplace, polished floors; walking distance. E 9161, mornings until 2 p.m. and after 6 p.m.

APARTMENT AT 1054 SOUTHGATE. Built-in furniture, modern, newly decorated.

APARTMENTS, NICELY FURNISHED, three rooms, bath; $15.00 up. 503 Montreal.

ATTRACTIVE SUITE, FURNISHED OR unfurnished. 340 Linden Avenue.

ARGYLE COURT, 424 LINDEN AVE.—Attractive 2-room, unfurnished suite. Phone owner, G 4746, G 1651.

APARTMENTS, 2 AND 3 ROOMS, FURNISHED; close to High School; from $14.00 to $16.00 month. Apply 1251 Pandora

A COOL, BRIGHT SUITE, JUST DECORATED, in select building. Looks over lovely grounds. A block to Victoria's prettiest park and public tennis courts. Handy to beach and links. Attractive rates. Phone today, E 4622.

AT THE KENSINGTON, 919 PANDORA—Small furnished suites and housekeeping rooms

AT MOUNT EDWARDS, 1002 VANCOUVER St., newly decorated. E4922, G4977.

A FURNISHED SUITE, EVERY CONVENIENCE; suit two or three adults. E 5591.

BELWIL APTS.—CLEAN, CHEAP 2-room suite, furnished, gas. G 0220.

BURDETT APARTMENTS
655 Vancouver Street
THE WALDRON
837 Burdett Avenue
Fully modern apartments
Apply on premises or to
PEMBERTON & SON
625 Fort Street — Phone G 6124

BON ACCORD, 845 PRINCESS—COMFY, homelike suites, central; low rent. G0160.

CRESTA-LINDA—FURNISHED AND UNFURNISHED suites, moderate. G 2542; evening G 6657.

CHOICE SEAVIEW SUITES, PRIVATE bath, near car; $12.50; $15.00 month, garage. E 5469.

FURNISHED THREE-ROOM FLAT, $18.50 month; light, water. 1010 Sutlej.

FURNISHED FLATS, CABINS, ROOMS, $7.00 per month and up. 1039 Hillside.

HARROGATE APTS., OAK BAY, 1203 Beach Drive. Absolutely modern. E 9553.

HAMPTON COURT — UNFURNISHED apartment; sitting-room, dining-room and one bedroom. G 5611.

OVERLOOKING GORGE — 2-ROOMED unfurnished suite, redecorated to suit tenant, garage, rent reduced half. G 5266

MARINE CHALET, OAK BAY — VICTORIA'S finest furnished kitchenette apartments, steam heat, electric refrigeration. Near beach, car line, golf links. Special rates to permanent tenants. E 4129.

ROCKLAND COURT, 1503 ROCKLAND—5 rooms, top flat, all south windows; fur. or unfur. Moderate rent. E 6665.

SUITE, FURNISHED OR UNFURNISHED, garage space. "Bell," 1021 Cook. G 1462

SCOTT APTS.—COMFORTABLE ROOMY suites. Reasonable rates. E 6311.

SEACROFT — LUXURIOUS FURNISHED and unfurnished sea view apartments, all electrical, and garage. G 5111.

SAVOY MANSIONS — FURNISHED OR unfurnished suites, one or two bedrooms, electric kitchen, bath. G 8622

THREE-ROOM FURNISHED OR UNFURNISHED suite, sea view, Fairfield, adults. G 2272

BEVERLEY HOTEL APARTMENTS
724 Yates Street, off Douglas
"Next Door to Everything in Town"

TOURISTS—A welcome awaits you at this homey hotel. Ideal housekeeping rooms, bedrooms and suites at reasonable rates, by day, week or month. Free gas, light, phone, elevator. Large comfy lounge.

PHONE E 5914 — J. A. GRIFFITH, Prop.

THREE AND FOUR-ROOM, MODERN, WELL-HEATED APARTMENTS, CLOSE TO TOWN
$35 UP
THE ROYAL TRUST COMPANY
E 4126, E 9012

1, 2 OR 2 ROOMS, $9.00, $10.00, $15.00, h. and c., heated. G 5852. 1118 N. Park.

600 GORGE ROAD—NICELY FURNISHED apartments, garage, nice grounds, 10 minutes from Hudson's Bay, $15 up.

1025 PANDORA—FLATS AND HOUSEKEEPING rooms, $5.00, $8.00 and $15.00, private baths. G 2859.

54 FLATS AND APARTMENTS WANTED

WANTED—SUITE WITH 2 OR 3 BEDROOMS, or heated duplex house, close in, unfurnished. Phone G 5777

WANTED — SEPT. 1, UNFURNISHED heated apartment, wired for electric range, by widow and son. Near High School. Moderate rent. Box 167, Colonist.

55 HOUSES TO RENT

55A FURNISHED

A MODERN RESIDENCE, OVERLOOKING links and sea. Immediate possession. G 8124.

A FURNISHED MODERN BUNGALOW, open fireplace, furnace; garage; big lot; chicken house; $30 month. Apply 1609 Gladstone Avenue.

A CLEAN, FURNISHED, TWO BEDROOMS, dining-room and kitchen, near High School. $25.00. Apply 1251 Pandora

COSY, WARM, SIX-ROOM COTTAGE, newly decorated, near Willows tennis court. Reasonable rent to careful tenant. Box 228, Colonist.

ESQUIMALT RD.—FULLY FURNISHED eight-roomed house; good furniture; nice grounds; garage. $50.00 per month for six months. Apply

B.C. LAND & INVESTMENT AGENCY, LTD.
922 Government St. — G 4115

FIVE ROOMS, FURNISHED, WITH garage. Apply 2521 Blanshard.

HOLLYWOOD, IDEAL LOCATION, NEAR park and beach, exceptionally good five rooms, part or completely furnished. Particulars, 266 St. Charles Street.

ON WILLOWS BEACH, OAK BAY — Newly furnished five-room stucco bungalow, hot-water heat; oak floors, garage. On lease from September 1 at $50.00. The Royal Trust Company, Rental Dept., 1202 Government St. E 4126.

SIX-ROOMED BUNGALOW; PRIVATE beach; Oak Bay. E 4012

55B UNFURNISHED

HOUSES — APARTMENTS
A Fine Selection — Phone E 4161
HEISTERMAN, FORMAN & CO.

1621 REDFERN ST.—4-ROOM BUNGALOW, 2 bedrooms, good condition. Rent		$15.00
219 Wildwood Ave.—4-room bungalow, garage. Vacant August 31		20.00
2296 Estevan Ave.—6 rooms, 3 bedrooms; garage, furnace		27.50
16 Beach Drive—6-room stucco bungalow, garage, hot-water heating		35.00

PEMBERTON & SON
625 Fort Street — Phone G 6124

REAL RENTAL VALUES

832 HEREWARD RD.—Four rooms; including water	$12.00
140 JOSEPH ST.—Large house. Make an offer	
3655 CEDAR HILL RD.—Seven rooms	15.00
1739 SECOND ST.—Four rooms	15.00
2107 CLARKE ST.—Four rooms, furnace	18.00
924 COWICHAN ST.—Five rooms, garden	20.00
1251 DOMINION RD. Eight rooms, furnace	20.00
924 EMPRESS AVE.—Seven rooms, modern	26.50
139 PASSMORE ST.—Six rooms, modern	28.50

And Many Others
Come In and Look Over Our Lists
SWINERTON & MUSGRAVE, LTD.
620 Broughton St.

500 AND 506 GORE ST., FOUR rooms	$12.50
560 Rithet St., eight rooms	12.50
2659 Rose St., four rooms	15.50
415 Raynor Ave., six rooms, good condition, furnace and garage	20.00
909 Bank St., seven rooms, modern, garage	22.90

For Further Particulars Call at or Phone
P. R. BROWN & SONS, LTD.
1112 Broad St. — Phone G 7171

A MODERN BUNGALOW, FOUR ROOMS, open fireplace, furnace; garage; large chicken house. Apply 1809 Gladstone Avenue.

FOR RENT—SIX-ROOM HOUSE, THREE bedrooms, good locality. Phone E 0171.

FOUR ROOMS, EVERY CONVENIENCE, Marrion Street, Oak Bay. Inquire Suite 101, 1206 Douglas Street.

FIVE-ROOM BUNGALOW, PARTLY furnished, three-piece bathroom, brick fireplace; $15.00. E 7526.

FIVE-ROOM BUNGALOW, FAIRFIELD; garage, etc.; $17.50. Empire Realty Co., Ltd., 1008 Broad St.

FIVE ROOMS, VERY CLEAN, FURNACE; reasonable rent; or exchange. E 9621.

MODERN NINE-ROOM OAK BAY HOME, available September 1; near schools, beach, bus; rent $75.00. Phone E 6484.

TWO NEW FIVE-ROOM BUNGALOWS, with garages, well located. Each $20.00

MOUNT TOLMIE, seven rooms, barn and garage, sixty fruit trees $25.00

NORTH QUADRA, seven rooms, garage, barn, about two acres in shrubs and fruit trees $25.00

J. N. HOLLAND, 206 PEMBERTON BLK

5-ROOMED MODERN BUNGALOW, clean, close to Lampson Street School and car. E 4454

3-ROOM HOUSE, NEAR HARRIET AND Burnside; rent $6. Phone G 3562

1222 LYALL, ESQUIMALT—5 ROOMS, $16, including water. 2629 Wark

1400 ST. PATRICK ST., OAK BAY—Modern 7-roomed house, $35.00.

5 ROOMS, CLOSE IN, $17.50. FIVE rooms, furnace; Foul Bay; $16.00. Eight rooms, Gorge, furnace and garage, $25.00. Five rooms, stucco, Gorge; furnace and garage, $27.00. Four rooms, Saanich, $10.00. A. A. Meharey & Co., 624 Fort St. E 1187.

6-ROOMED BUNGALOW, GARAGE, CEMENT basement; James Bay, $22. G 2679.

$12.50 — FIVE ROOMS, SAANICH. $12.50—Four-room cottage, Mount Tolmie. $15.00 — Four-room bungalow, newly decorated; near Gorge. $17.50—Four-room bungalow, off Oak Bay Ave.; hardwood floor, tiled sink. $20.00—Five-room bungalow, newly decorated. $20.00—New four-room bungalow. $25.00—Six-room bungalow, Oak Bay. $27.00—Almost new five-room bungalow, hardwood floors, choice location. $30.00—Five-room bungalow, Oak Bay waterfront. For particulars of these or further listings call at George Randall's, 1202 Douglas St.

57 WANTED TO RENT—HOUSES

57B UNFURNISHED

WE HAVE A WAITING LIST OF TENANTS for unfurnished houses in all parts of the city. List with us for immediate results. P. R. Brown & Sons, Ltd., 1112 Broad Street. Phone Garden 7171.

61 SUMMER RESORTS

"ANGELA"—PRIVATE HOTEL, AMERICAN plan. 822 Burdett. Phone G 0125

CHARMING 10-ACRE ISLAND NEAR Sidney, beaches, beautifully wooded. $2,500, terms. 59 Moss Street. E 2147.

GROUSE MOUNTAIN CHALET — REDUCED rates, $24 week. Health-giving mountain air, excellent cuisine. Write Shelly Bldg., Vancouver.

GRANDVIEW LODGE, ON BEAUTIFUL Mayne Island. Modern conveniences; nice beach, etc. Rates $12.50 per week, double room. Apply W. B. Naylor, Mayne, B.C.

ROOM AND BOARD, $10 WEEKLY. Beach, fishing, hiking, etc. Mrs. Hamilton, Browning Harbor, Pender Island.

RAINBOW LODGE, ALTA LAKE, B.C.—Victoria residents will find a new zest in life; new invigoration, in the bracing mountain air, 2,200 feet altitude. You may enjoy healthful sports; riding, fishing, swimming, tennis and dancing. Choice of room or sleeping cabin. Reached by Union Steamships and P.G.E. Railway through a scenic wonderland. Round trip $4.85. Reduced rates. Alexander Philip, Prop.

SUTIL LODGE

A modern resort. Launch trips, rowing, tennis, archery, beautiful trails, excellent beach, garden produce, good meals. $12.50 week. Montague Harbor, Galiano, or Carl. 1461L2.

THE FLYING-U GUEST RANCH, AT Green Lake, in the Cariboo, can accept a limited number of reservations during August. For folder, write Jack Boyd, 70 Mile House P.O.

61A COTTAGES AND CAMPSITES

AT CADBORO BAY—FURNISHED COTTAGES; camps, rooms and board. G 0214

BRENTWOOD BUNGALOWS, NEXT TO Butchart's Gardens. Modern, best on Island. E. B. Andros, Tod Inlet

CORDOVA BAY—ATTRACTIVE THREE-room furnished cottage. Phone G 2027, between 10 a.m. and 12 noon only

SALTSPRING ISLAND
COTTAGE, 3 ROOMS, FURNISHED; water, garden, ideal surroundings. Permanent tenant, $8 monthly. Box 948, Fulford Harbor, B.C.

PROSPECT LAKE—THREE-ROOM COTTAGE, $16.00 per month. Inquire S. Kistruck, Prospect Lake.

61 SUMMER RESORTS (Continued)

SUMMER COTTAGES AT DEEP COVE; also spacious tenting grounds. Good fishing, boats for hire. Mrs. C. Moses, Sidney, B.C. Phone 30X Sidney.

SPROAT LAKE—FURNISHED COTTAGE for rent, or sell cheap for cash. Phone E 9689

TO RENT FOR REMAINDER OF AUGUST, furnished cottage, Patricia Bay, two bedrooms, sitting-room, kitchen. Phone G 5374

$750—AN ACRE OF WATERFRONT ON sheltered bay. This is a real bargain. Sparling, Sidney, 102Y.

62 NURSING AND CONVALESCENT HOME

SUNHILL SANITARIUM—CURATIVE convalescent. Diet a specialty. Swedish massage. E 5021.

63 POULTRY AND LIVESTOCK

63C CATTLE

FOR SALE — JERSEY COW, DUE October; also No. 1 timothy hay. A. Fraser, School Crossroad, Sidney

FOR SALE—12 GOOD COWS, FRESH and to freshen, first and second calves by end of August. A. Turner, Sidney Island. For information phone E 3986

HORSES AND COWS REMOVED FOR slaughter. A. Hanson, phone E 7246.

JERSEY HEIFER, TWO YEARS OLD, due in eight days. Box 104, Colonist.

JERSEY COW; IDEAL FAMILY COW, absolutely sound, $35. Phone Colquitz 75W.

63E GOATS

FOR SERVICE—REGISTERED TOGGENBURG goat, fee $1.50. Good Saanen hornless, due in month, $12. Six laying Leghorn pullets, March hatched, $6. Mullard, 2107 Shelbourne Street.

63F DOGS

AT STUD — IMPORTED CAIRN TERRIERS. "Conwood" Kennels, R.R. 2, Carey Road

DOBERMAN-PINSCHER PUPS, NINE weeks, of pedigreed stock, $25.00, f.o.b. Nelson, B.C. For particulars, Otto C. Thomas, Box 20, Nelson.

FOR SALE — PEKINGESE PUPPIES, from champion stock. Phone E 1584

63H RABBITS

FOR SALE — PRIZE-WINNING PEDIGREED New Zealand white, also Chinchilla Rex buck, imported. Box 204, Colonist.

63X MISCELLANEOUS

GOOD, CLEAN, HORSE AND COW HAY, baled, $20.00 ton. Lambert, Lake Hill

SHETLAND PONY BUGGY, HARNESS, saddle and cart, like new. 3119 Orillia Street.

HAY BALING

THE BEST WORK AT THE SMALLEST cost. For a satisfactory job phone 104M Sidney, or write J. S. Gardner & Sons.

65 AUTOMOBILES

COVERED TRAILER, SUITABLE FOR camping. 1017 Monterey Ave.

RADIATORS AND FENDERS

AUTO RADIATOR, BODY AND FENDER Specialists. Workmanship that cannot be excelled.
BURGESS BROS.
1209 Quadra Street — Empire 9231

65A FOR SALE

ALL PARTS FOR SALE—WE ARE NOW wrecking a 1927 light six Nash four-door sedan. This little car was in wonderful condition, but the body was damaged beyond repair, all other parts like new. We have a 1928 1½-ton Federal truck for sale, dual 32 x 6 wheels, hydraulic four-wheel brakes, overload springs, four-speed transmission, cab, six-cylinder Continental motor, or will trade for car.
W. FRANK CAMERON AUTO PARTS
949-952 View St — Phone E 6632

A BUICK SEDAN, IN GOOD SHAPE, $225; 1929 Studebaker sedan, $250; Hudson coach, $125. Jewett touring, 4 new 21-inch tires, $100. Packard truck, 2½-ton platform body, $275; Garford 2-ton chassis (new), $550.

We have spare parts for the following late model cars in stock: 1924-30 Buicks, Cadillac, Chevrolet, Chrysler, Dodge, Essex, Model "A" Ford, Hudson, Hupmobile, Jewett, Paige, Pontiac, Reo, Studebaker, Willys-Knight; also a large assortment of truck parts. S. H. tires, all sizes. Batteries, generators, starters.

PACIFIC AUTO WRECKING CO., LTD.
927 View Street — Phone E 7521

FOR QUICK SALE — 1929 GRAHAM-Paige four-door sedan, run only 16,000 miles, just made 180 miles on 6 gallons. School teacher, owner, leaving city August 21. $300 or best cash offer. Apply Box 234, Colonist

BARGAINS

FORD TUDOR, in very nice condition, 1926 .... $65

McLAUGHLIN-BUICK TWO-DOOR SEDAN, fitted with trunk rack. This car has done very little mileage and is equal to new $675

CECIL EVE MOTORS, LTD
Pontiac Sales and Service, 900 Fort Street

OLD FORD COUPE, GOOD RUNNING shape, licence; $25 cash, $30 terms, $10 down. Phone G 0249.

RETREADS BACKED BY A GUARANTEE that means something. Red's Service Station, Pandora and Quadra Streets.

STUDEBAKER SEDAN, FIRST-CLASS condition. Owner leaving city. Phone E 1584

JAMESON MOTORS USED CARS

1926 ESSEX COACH. Price $95

STUDEBAKER TOURING, in good condition. Reduced to $45

JAMESON MOTORS, LTD.
740 Broughton Street — Phone G 1161

IF YOU GOT IT AT PLIMLEY'S IT'S ALL RIGHT

TODAY'S BEST BUY

1932 FORD "V-8" TUDOR SEDAN—This car has done under 8,000 miles and is absolutely as new. Carries our full warranty. Here is a new car at a used car price $695

THOMAS PLIMLEY, LTD
1010 Yates Street — Phone G 7161

THE MOTOR HOUSE (VICTORIA), LTD.

$675—NASH SEDAN, 1931.
$585—GRAHAM SEDAN, 1929.
$550—CHEVROLET SEDAN, 1930.
$295—BUICK SEDAN, 1927.

CHEVROLET DEALERS
Phone E 1107 — 971 Yates St.

BEGG MOTOR CO., LTD.

We Have Just Received a Car Load of Dodge Trucks, Including Four New Models. You Are Invited to Inspect Same.

BEGG MOTOR CO., LTD.
865 Yates Street — Phone G 1144

THE MOTOR HOUSE (VICTORIA), LTD.

$225—OLDSMOBILE COACH, 1927.
$325—CHEVROLET COACH, 1929.
$375—FORD TUDOR, 1930.
$475—DODGE COUPE, 1930.

CHEVROLET DEALERS
Phone E 1107 — 971 Yates Street

REAL BUYS

1928 PONTIAC SEDAN, 21,000 miles	$265
1928 ERSKINE COACH	$245

ROYAL SERVICE GARAGE
E 9415 — 1001 Blanshard St.

1928 PACKARD SEDAN, all first-class finish, equipment and mechanically. Very low price for such a car $785

1930 AUBURN SEDAN, beautiful condition. Stylish, comfortable and snappy performance $675

Others

H. A. DAVIE, LTD.
McLaughlin-Buick Cars—G.M.C. Trucks
860 Yates Street — Phone Garden 8154

TWO SPECIALS

1931 FORD Coupe, low mileage — $395
1925 Model CHEVROLET Touring, exceptionally good condition throughout — $85

ROYAL SERVICE GARAGE
1001 Blanshard St.

A Mart for Busy Readers—Property for Sale or Trade

66 AUTOMOBILES (Continued)

1934 CHEVROLET SEDAN, extra good condition $150
1929 FORD TUDOR COACH $215
1930 WHIPPET DE LUXE SEDAN $250
OAKLAND 4-PASS. COUPE $90
1927 PONTIAC SEDAN $165
MASTERS MOTOR CO., LTD.
806 Yates Street Phone E 2544

MODEL "A" FORD COACH $195
1927 CHEVROLET SEDAN $150
NASH COACH $225
1927 ESSEX SEDAN $195
FORD TUDOR $35
See these cars at our Used Car Lot.
JONES BROS.
Yates Street E 4021

1295—1929 FORD TUDOR.
1395—1931 FORD TUDOR.
1295—1929 FORD ROADSTER.
1265—1926 CHEVROLET SEDAN.
1325—1927 CHRYSLER SEDAN.
Many Other Makes and Models
All Cars Reconditioned and in Excellent Driving Condition
NATIONAL MOTOR CO., LTD.
819 Yates Street
G 8177

1929 HUPMOBILE SEDAN, SMALL mileage, very carefully used and in fine condition. G 6660.

68B WANTED

WANTED—STANLEY STEAMER CAR OR steam car. Walter Elves, 232 E. Fourth, Port Angeles, Wash.

LATE MODEL SMALL CLOSED CARS bought for cash. Thomas Plimley Ltd., G 7181.

69 BUSINESS OPPORTUNITIES

BARBER SHOP AND BEAUTY PARLOR, 6 permanent waving machines, dryer, barber chairs. Good business. What offers? Leaving city. Box 192, Colonist.

SMALL BUSINESS WITH GOOD APARTment. Sure living. Suit man and wife. $400 or nearest offer. Low rent. Box 107, Colonist.

SPLENDID SUBURBAN STORE, DOING nice business in groceries, candies, tobaccos, etc. $750

DOWNTOWN TOBACCONIST—Excellent location. Good magazine trade. Fixtures at $550, stock at invoice. $1000 Required (approximately).

EXCELLENT COUNTER STAND—Downtown location, living quarters, cheap rent. Splendid returns $1175

SELECT HOUSEKEEPING AND SMALL APARTMENTS—Best location in town. Vacancies rare. Will bear strictest investigation. On terms $14,000
ROSEVEAR & GORDON, LTD.
Phone O 6041 110 Union Bldg

WANTED — BY INSURANCE AGENT, desk space in office where telephone may be used and have messages recorded. Reply to Box 232, Colonist.

WANTED — CAPABLE MAN WITH knowledge of bookkeeping, timekeeping and general camp work, and with $1,000 to invest, to take share in Portable Mill outfit near Victoria. Excellent timber available to cut immediately. Repayment of capital on stumpage basis. Apply Box 150, Colonist.

WELL-ESTABLISHED AUTOMOTIVE firm can use services of man with general office experience accustomed to meeting the public. Reasonable salary. Investment of $4,000 to $6,000 required, fully secured at fair rate of interest. Partnership open if desired. Full particulars on application. Box 191, Colonist.

BUSINESS OPPORTUNITY
16 ROOMS, close in, divided into one, two and three-room suites. Furnace. Price
$3800
Includes all floor coverings and built-in features. Furniture can be bought, as OGINO CONCERN.
CROSS & CO.
Belmont House Opposite P.O.

$850 — NORTH SAANICH WATERfront lot with small cottage and garage. Sparling, Estate Agent, Sidney. Tel. 102Y.

Figure the cost of
GOOD PRINTING
and the advertising value it carries as compared with the inferior kind.
We can supply your every need.
THE COLONIST
Printing, Lithographing, Bookbinding, Engraving
1211 Broad Street Phone O 5241

Estd. 1908 Oldest Adv. Agency in B.C.
"Advertising is to business as steam is to machinery."
MIMEOGRAPHING! MULTIGRAHING!
NEWSPAPER AND MAIL ADVERTISING!
MAILING LISTS! ADDRESSING!
We write and mail letters, price lists and postcards that "tell and sell." Special prices for retail stores' weekly or monthly lists and newspaper advertising. Up-Island stores can have this work done and delivered within 24 hours. When in a hurry for copies of Notices of Meeting, Legal Documents, Mining Reports, Lists of Creditors and Debtors, Balance Sheets, Price Lists, Ruled Forms for factory or office use, call on us or phone E 2713. Clubs, Lodges, Churches, etc., should get our prices.
NEWTON ADVERTISING AGENCY
Mail and Newspaper Advertising. Multigraph and Mimeograph Circular Letters and Postcards. Addressing, Mailing. Mail Advertising Planned, Printed and Mailed.
Suite 22, Winch Building, 640 Port Street.
Phone Empire 2713.

70 BOATS AND ENGINES

BOAT LUMBER, CEDAR, SPRUCE AND oak stock, low prices. Spruce oars, $1.25 per pair, shaped. DALZIEL, G 1422.

CATBOAT, 20 FT., HULL WITH MAST, at Yacht Club; sacrifice, $65.00. 1114 Broad St.

DE LUXE CABIN OUTBOARD RUN-about, with 1931 20 h.p. Evinrude. To be seen at 1227 Clover Avenue. Phone O 3040.

FOR SALE, CHEAP—43-FT. AUXILIARY ketch. Box 106, Colonist.

FOR SALE—28-FOOT CABIN LAUNCH, at Brentwood, excellent condition, plenty of tackle: $200. Box 194, Colonist.

LIGHT REINFORCED V AND FLAT-bottom boats. Jones, 837 Fort.

WANTED — TWELVE-FOOT ROWBOAT. H. B. Simpson, Seaways, R.R. 2, Victoria.

$14.00 — STURDY CLINKER-BUILT boat, 15 feet, oars and rowlocks. E 1566, evenings.

71 BUSINESS DIRECTORY

BUILDERS AND CONTRACTORS

ANYTHING IN BUILDING OR REPAIRS. Roofing a specialty. E 4625. T. Thirkell.

RELIABLE CONSTRUCTION. QUOTE rock-bottom prices. Concrete from $7.00 cubic yard, 8 to 1 mix. Sectional chimneys, 50c foot. Cement work, any color or design. Sand, $3.00 two yards, delivered. Phone E 8340.

W. T. WALKER, BUILDER, CONTRACtor. Estimates free. Cadboro P.O. G 3743.

DYEING AND CLEANING

CITY DYE WORKS — GEO. McCANN, proprietor, 844 Fort St. Phone G 1621.

TODD CLEANERS—ALTERATIONS, REpairs. 758 Yates, next to Library. G 8023.

EMBOSSED STATIONERY

PRIVATE STATIONERY EMBOSSED IN any design or color. The Colonist Commercial Printing Dept., Gardan 5241.

To Out-of-Town Subscribers

Out-of-town subscribers who wish to answer advertisements in which only the telephone number of the advertiser is given may mail their replies to The Colonist, and The Colonist will communicate such replies to the advertiser.

71 BUSINESS DIRECTORY (Continued)

FLOOR SURFACING

V.I. HARDWOOD FLOOR CO., 767 Johnson; reduced prices. G 1314.

WESTERN FLOOR, 454 GOROE ROAD. Old or new floors. E 8015.

INSURANCE

FIRE, AUTO, INSURANCE — SEE LEE, Fraser & Co., Ltd., 1222 Broad St.

LITHOGRAPHING

LITHOGRAPHING — LITHOGRAPHING, engraving and embossing. Nothing too large and nothing too small. Your stationery is your advance agent. The Colonist Printing & Publishing Co., Ltd.

PUBLIC STENOGRAPHERS

ETHEL SEYMOUR, 307 CAMPBELL Building. Douglas Street. Phone Garden 2535. Authors' manuscripts, law and general. Strictly confidential.

PATENT ATTORNEYS

T. L. BOYDEN, M.I.E.E., UNION BLDG., longest established pat. atty. in B.C.

RAZOR BLADES

A WORRY LESS A DAY KEEPS trouble away. Mystik do that. At drug stores.

TAILORS

J. F. WRATTEN — ALTERATIONS AND repairs. 642½ Yates, upstairs. G 4732.

WOOD TURNING NOVELTIES

HUTCHINSON'S NOVELTY WORKS, 843 Colville Road, are manufacturing a number of new novelty toys. Santa will distribute the same to all good children at Christmas time. E 0936.

WOOD

A NEW WOOD SERVICE
PUT RIGHT IN YOUR BASEMENT WITHOUT EXTRA CHARGE
ALL DRYLAND MILLWOOD, $4.50. Dry cordwood, stove length, $6.50.
Phone O 2255

ALL BEST, AND BIG LOAD, CEDAR, $1.75. Dryland, $4.25 cord. E 6722.

ABSOLUTELY NO. 1 DRY CORDWOOD, $4.50 cord; old growth Douglas fir, 4-ft., easy splitting, 1½-cord loads. White labor only. Bawn, 75c. E 2329.

COOPERAGE WOOD—KINDLING, $2.00; stove wood, $2.25; block, $3.00. O 2341.

DRYLAND WOOD, $4 CD.; 5 CORDS $19; bone dry inside blk., $6. G 7515.

DRYLAND MILLWOOD, $4.00; 2 CORDS, $7.75; bone dry, $5.00. E 3314.

WOOD FOR SALE AT THE BUNKERS, $1.00 per cord and up. Johnston, Wilfert Lumber Co., Colwood.

WOOD

$3.75 CORD, TWO CORDS $7.00; Kapoor millwood, no salt. O 3134.

$3.50 PER CORD, FAMOUS SIDNEY wood. Rodger Wood Co., Alpha Street, G 2214.

72 PROFESSIONAL DIRECTORY

CHIROPRACTOR

JOHN M. STURDY, DOCTOR OF CHIROpractic, 308 Union Bldg. Hours 9-1 and 3-6 or by appointment. E 5034 or G 8111.

MASSAGE

MEDICAL, SURGICAL, SWEDISH MASseur; 25 years' experience. H. Doc. Walton. Hours, 1 p.m.-9 p.m., and by appointment. Crystal Garden. E 2522. Residence phone E 5914.

76 EXCHANGE—REAL ESTATE

A BUSINESS LOT ON DOUGLAS ST., close to the Hudson's Bay. Exchange for small bungalow. 1609 Gladstone Ave.

FOR SALE OR EXCHANGE, DELIGHTful homesite, North Quadra. Phone owner, E 8473.

MY EQUITY, 6-SUITE APARTMENT, complete, $3,500. What have you? Box 86, Colonist.

SEMI-BUNGALOW, HOUSE LARGER than now required. Eight rooms, furnace and three fireplaces. Lot about 190 feet deep, 50-foot frontage, trees and small fruits. Will exchange for smaller house in Esquimalt or elsewhere. Box 9712, Colonist.

SIX-ROOM HOUSE, WITH BASEMENT, open fireplace, garage, modern conveniences. Good district, seven minutes from City Hall. Saanich taxes. For smaller house with five or more acres, within four miles. Owner, Box 198, Colonist.

WILL ACCEPT $10,000 HOUSE AS PART payment on dandy apartment block. Turn your non-producing into producing. Phone E 0480.

WILL EXCHANGE VANCOUVER HOUSE and cottage, value $2,000, for Victoria property, equal value. Clear title. No agents. Phone E 6866.

77 LISTINGS CANCELLED

NOTICE TO AGENTS—LOT 1, BLOCK B, North Quadra, is now off the market. Owner, F. C. Bellamy, Saanich, B.C.

REAL ESTATE AGENTS PLEASE TAKE notice that my property at 1028 Richmond Avenue is off the market. P. O. Pell.

78 HOUSES FOR SALE

BARGAIN — SIX-ROOMED FURNISHED house, large garden; close in; $1,400. E 6310.

CHEAP COUNTRY COTTAGE, THREE miles out, water, light and phone installed. Contains four rooms, basement with furnace. Large garden lot, with garage. Price, on terms, $850, less for all cash.
JOHN GREENWOOD,
Bank of Toronto Bldg. 1405 Douglas St.

FOR SALE — VERY SPECIAL VALUE — Very comfortable bungalow, large living-room, open fire; new plumbing throughout. All in good condition and half acre very excellent garden soil and twenty fruit trees, abundant crop pears, plums, apples. Saanich taxes. Three-mile circle. Sacrificed at $1,150 and $975 cash. Phone after 6 p.m., G 7671.

ATTRACTIVE BUNGALOW
FOUR-ROOM STUCCO BUNGALOW with large open fireplace in living-room, two nice bedrooms, kitchen and three-piece bathroom, also full-size cement basement and furnace. Located on a quiet street, handy to transportation, and would make an ideal home for retired people. This is exceptional value at $2100
KER & STEPHENSON, LTD.
1205 Government St. Phone G 4127

HOUSES BUILT ON INSTALLMENT plan. D. H. Bale, Contractor, Port and Stadacona.

HANDSOME FAIRFIELD RESIDENCE
HOUSE OF 2½ STORIES, STUCCO OVER siding, in splendid situation on Marlborough Street. On main floor are hall, washroom, living-room, tiled conservatory, den, office, dining-room, breakfast-room, pantry and kitchen. On second floor are four bedrooms, two bathrooms and linen closet. Third floor contains a good-sized playroom. In basement are hot water (oil) heating system and three storerooms. Several fireplaces, garage, some oak floors. Everything in first-class order. Now vacant and can be seen by appointment.
THE ROYAL TRUST COMPANY
Real Estate Dept.
1202 Government St. E 4236

NEW 4-ROOMED BUNGALOW, SAANICH district. Low taxes. Two-mile circle. Three-piece bathroom, outside porch. Separate garage. All completed. Electric fixtures. ROBERT GRUBB & CO., 213 Sayward Building, Victoria.

78 HOUSES FOR SALE (Continued)

Established 1863
"There can be no safer investment than real estate bought at today's low prices." Retired Banker. A 30% to 40% inflation of prices will give a nice profit on property well bought.

$1500 BUYS OAK BAY HOUSE, frame, two stories, seven rooms, basement; near New High School. Terms.

$1150 FOR A FIVE-ROOM COTTAGE off Harriet Road, Saanich. Taxes $14.00. Terms.

$1000—ON TERMS—BUYS FOUR-room cottage, cement basement. Small lot. Low taxes. Off Fernwood Road.

WATERFRONT
NEAR MACAULAY GOLF LINKS — Beautiful views, coves, fine trees, and very low prices. Half acres from $800 to $850. Terms. You will not find more desirable waterfront in Oak Bay for double the price.

NORTH QUADRA—NICE STUCCO BUNgalow, four rooms down and two upstairs, basement, garage. Situated on quarter-acre lot, high up. A good buy at $2250
HOUSES WANTED
BEST PART HILLSIDE DISTRICT — Seven rooms, two stories, in good shape. Price, on terms, not to exceed $2,700. What have you? Buyer waiting.

OAK BAY OR NORTH QUADRA — Stucco bungalow. Client will give $1,000 cash and a car worth $1,000 and assume reasonable mortgage. Ask for our Mr. Bazshawe.

HUDSON'S BAY LANDS — WE ARE offering some very choice acreage in Oak Bay, Saanich and Esquimalt at most reasonable prices. From half acres to 20 acres. If interested, drop in and ask for further particulars. You will not regret picking up some of this land at depression prices.
THE B.C. LAND & INVESTMENT AGENCY, LTD.
922 Government St. G 4115

$1200
NEAT LITTLE SAANICH BUNGALOW; full basement. Complete plumbing, interior plastered and nicely decorated. Large garden. Going for just over half cost. Terms.
ROBERT MORTON
130 Pemberton Building Tel. E 0332

NEW HOMES FOR SALE. TERMS ARranged. R. A. Green, G 2657, G 7814.

OFFERS INVITED FOR 6-ROOM MODern bungalow, garage, close in, Saanich. Bale or exchange. G 3778.

FAIRFIELD DISTRICT
OWNER MUST SELL IMMEDIATELY. Reduced from $2,500 to $1,650. $350 cash down will buy this bungalow.

ATTRACTIVE 5-ROOMED BUNGALOW, open fireplace, three-piece bathroom, basement, hot-air furnace.
Why Pay Rent?
H. G. DALBY & CO., LTD.
634 View Street, Opposite Spencer's

PHENOMENAL OPPORTUNITY. MODern bungalow, with furniture sacrificed. Inside Uplands gate. Commanding splendid marine view and surrounded by new homes. Two bedrooms, tiled fittings, hardwood floors, furnace. Splendid grounds, garage. New electric range, Chesterfield suite and other furniture included in the sale price, only $3,700.
MARA, JONES & CO., LTD.
1212 Broad St. Phone E 3623
Exclusive Agent

REAL ESTATE DEALERS PLEASE NOTE — Six-room modern house, city, rented to good tenant, for sale at $1,000. Offer closes September 17 inst. Humphreys, 618 Orenville, Esquimalt.

$200 CASH
(Balance Arranged)
SIX-ROOM OAK BAY BUNGALOW
STUCCO design and modern in every particular. Nice garden back and front, also spacious front and rear porches. Full cement basement with garage space. Three-piece bathroom, with shower.
PRICE
$4220
Apply 22 Winch Bldg. (next to Times Bldg.)

STUCCO HOUSE, BUILT 1928; 5 ACRES, nice beach, near Cowichan Bay; price $3,000. Apply Mr. Barter, Cherry Point.

SELL HOUSE QUICK, WITH BASEMENT whitewashed. Phone Fred Archer, G 2328.

TEN MILE POINT SACRIFICE
THIS secluded property of 1.1-3 acres faces south and is sheltered from the winds. It has a charming garden, well laid out with flowers and fruit trees; a bungalow of five rooms with hot-water heating, two garages, etc. The price has been cut to rock bottom for immediate sale $3950
PHONE EMPIRE 4385

A HOME FOR THE BRIDE
WE HAVE TO OFFER A STUCCO BUNgalow of four rooms, just completed; lovely large living-room with granite stone fireplace, two nice bedrooms, three-piece Pembroke bathroom, modern kitchen; full cement basement, furnace and separate garage. One block from sea. Total price $2,650. If you are reliable you may make your own terms.
GEORGE RANDALL
1303 Douglas St. Phone G 7341

$1950—COSY, COMFORTABLE, clear-title five-room Saanich bungalow, with nearly an acre of good land, all in garden. Concrete foundation. Fireplace, plumbing, city water. Plenty of fruit. Garage, chicken house. Owner going to the Old Country. Will sell furnished if desired. Big discount for all cash. Also laying hens, pullets, rabbits, ducks and two milch goats. See this at once. A self-supporting home, near stores and school. Take Burnside bus to North Road, Colquitz, then walk three blocks to "Brookside Villa," at end of the street.

$300 CASH AND BALANCE AS RENT secures beautiful four-room bungalow, on two lots in garden. High location, Saanich. A real bargain at only $1750

$2650—TERMS. FIVE-ROOM STUCCO bungalow, close Foul Bay beach. Extra nice living-room with fireplace. Dutch kitchen; full cement basement; garage. House is only few years old and is an outstanding bargain.

$1400—FIVE-ROOM SEMI-BUNGAlow, fully furnished, and only five minutes' walk centre of city. Owner leaving for England will give terms to right party.

$4200—PRACTICALLY NEW, LOVELY five-room stucco bungalow, room for two more rooms in partly finished attic. Two acres of land, orchard, garden. House set among oak trees. Within four-mile circle, one block off main highway. The ideal country-city home and worth $1,000 more than asked.
W. J. GILLILAND & CO.
408 Sayward Bldg. G 8741

TWO GOOD BUYS
$1100—TEN-ROOMED HOUSE, FULL basement, new furnace. Two lots. Would make a good family house or nursing home. Located near the Jubilee Hospital.

$2350—BRAND NEW STUCCO BUNgalow of four nice bright rooms and dinette, tiled sink, open fireplace, polished floors, basement. Large lot, Saanich, close in. A charming home at a special low price.
INDEPENDENT INSURANCE AGENCIES, LIMITED
574 Yates Street Phone G 1851

$350 CASH WILL BUY EQUITY IN modern four-room bungalow, full value $1,500. Write E. C., c/o 1713 Fernwood Road, City.

79 WANTED TO BUY—HOUSES

BUNGALOW, NEW OR NEARLY SO, Oak Bay or North Quadra. Client will pay $1,000 cash, balance arranged. B.C. Land. G 4115.

WANTED — SMALL MODERN BUNGAlow, Saanich district preferred. State price and location. Box 246, Colonist.

81 PROPERTY WANTED

ONE OR MORE LOTS, REASONABLE, outside city. State price and lowest terms. Box 188, Colonist.

WANTED TO BUY—SMALL HOUSE, every convenience; good location, out of town, sea view, or good section, not less than one acre, building site. Box 175, Colonist.

80 PROPERTY FOR SALE

FIVE ACRES—EIGHT MILES OUT
$1278
BARGAIN PRICE—ON TERMS
FIVE ACRES—Practically all cleared and in cultivated, assorted fruit orchard, three-room cottage, needs a little fixing up, stable, chicken house, garage, well, etc. The land is very productive and all this whole thing needs is attention, which would make this into a very nice property. Well situated, and terms can be arranged.
F. R. BROWN & SONS, LTD.
1112 Broad Street Phone G 7171

FOR SALE OR EXCHANGE FOR COAST property — Income-bearing property, Southern B.C. Lovely situation, modern residence, furnished, orchard and large gardens. Mortgages on other property at good interest. Silver fox ranch. 3 motor cars, etc. Apply Box 9968, Colonist.

WATERFRONT, NORTH SAANICH PENinsula, one lot to five acres, at bargain prices. Write or phone, S. Roberts, Sidney, B.C.

SOME REMARKABLY GOOD OFFERINGS in residential and agricultural property in the Cowichan District for sale.

SUMMER COTTAGES to rent at Cowichan Bay and Mill Bay.
G. WALLICH
Real Estate and Insurance Agent
Cowichan Station, E. & N. Railway

82 ACREAGE FOR SALE

FOUR ACRES OF THE FINEST LAND, with a lovely site for a home, for quick sale, $850. Sparling, Sidney.

MILE OF WATERFRONT, CLAYOQUOT Sound, excellent fishing and hunting; also millions of feet virgin growth cedar; only 150 per acre. Would consider chicken ranch or waterfront near Victoria in exchange. Owner, Box 201, Colonist.

84 ACREAGE WANTED

ONE TO THREE ACRES OF LAND, fruit trees; house not necessary, but four or five-roomed bungalow preferred. Must be near the sea and in the vicinity of Victoria. Apply Box 202, Colonist.

85 FARMS FOR SALE

SMALL FARM
5 ACRES, ALL CLEARED, SIX-ROOMED bungalow. Barn, dairy, chicken house, garage. This little farm is splendidly situated, within easy reach of delightful Deep Cove, and it is priced to sell at $2000
ALFRED CARMICHAEL & CO., LTD.
1210 Broad Street

Notice is hereby given that the partnership between ERNEST HARRIS, ISAAC NEWLAND GANDY and PIN RUFFINI as Carriers, under the name of "CROWN CARTAGE COMPANY," has been dissolved by mutual consent as of second August, 1933.
ELLIOTT, MACLEAN & SHNDLEY,
Solicitors for Company.

TENDERS

Tenders for the supply of wood and coal for the Saanich Schools for the year 1933-34 are called for. Tenders are to be sealed, marked "Tenders for Fuels," and delivered at the School Board Office not later than Saturday, August 19, 1933. Or any tender not necessarily accepted. Specifications to be seen at the School Board Office.
ROBERT BRYDON,
Secretary.

TENDERS

Tenders for the transportation requirements of the Saanich School Board for the school year, 1933-34, are called for, to be delivered at the School Board Office, Royal Oak, not later than 12 o'clock noon, Saturday, August 19, lowest or any tender not necessarily accepted. Specifications to be seen at the School Board Office.
ROBERT BRYDON,
Secretary.

Near Experimental Farm
EAST SAANICH ROAD
FIVE ACRES—Splendid view $550
NORTH QUADRA, SAANICH
New Stucco, 5 rooms, absolutely modern; 1-3 acre with some nice oak trees. You will like this one.
$300 Cash and $30 Per Month
ARTHUR E. HAYNES, LTD.
Fire and Auto Insurance, Collections
725 FORT STREET
Office E 3823 Night G 2960

Farm for Sale
Close to city. Low taxes. Nearly two acres, all in orchard and small fruits. Five-room modern stucco, with basement, garage, etc. This property is a genuine bargain. This week only, $2,650 on terms, or will accept some trade, but no inflated prices.
See Us at Once
City Brokerage
1909 Blanshard Street

UNUSUAL! $2,850
New 5-Room, Up-to-the-Minute Bungalow, with all conveniences. High location, with view. Low taxes. Large garden lot. See This and Be Convinced
A. A. MEHAREY & CO.
624 Fort St. E 1187
Real Estate, Insurance, Stocks, Bonds

On Your Own Terms
$600—GORE STREET. Two four-room bungalows. Good garden lots. Low cash payment; balance easy monthly payments.
$600—REGINA AVENUE. Four good size rooms, bathroom (no fixtures). Near school. Garage. Very easy terms.
$850—NEAR LAKE HILL. Here is a good buy in a four-room cottage in this popular district. Close to Cedar Hill school. Terms arranged.
$1,350—PROSPECT LAKE WATERFONT. Good four-room cottage, open fireplace, hot and cold water. Good water system. Large lot, treed.
ALL THE ABOVE ARE BARGAINS AT THE PRICES OFFERED
P. R. BROWN & SONS, LTD.
1112 Broad Street Phone G 7171

Saanich Bungalow
Brand new well-built 5-roomed bungalow, hardwood floors, Pembroke bath, etc. Attractive appearance. Good location, near car
Special $3050
OAK BAY BUNGALOW
Near sea and close beach. Stucco bungalow of nice design, 3 rooms, hardwood floors, full basement and all up-to-date features. Two unfinished rooms in attic. Special sacrifice $3500
Heisterman, Forman & Co.
608 View Street

"Worry and fret and irritation are emotions which serve no purpose."—Bertrand Russell.

IDEAL WEATHER FAVORS FARMERS

Field Day and Picnic Held at Courtenay—Several Technical Addresses Given

COURTENAY, Aug. 10. — The farmers' field day and picnic on Wednesday was favored with ideal Summer weather and a strong political flavor. The morning was spent at R. M. Halliday's farm at Sandwick, where close study of the effects of the treatment for the eradication of pest weeds, particularly wild mustard and couch grass, was made. Visits were also made to the farms of John Urquhart and R. U. Hurford.

A basket luncheon was partaken of in the Lewis Park, after which addresses were given by Dominion and Provincial agricultural representatives, including H. S. McLeod, Dominion potato inspector for British Columbia, who spoke on potato diseases; R. M. Hall, superintendent of Dominion illustration stations for British Columbia, and E. R. Hall, assistant at the Experimental Farm at Saanichton, who spoke on making the home beautiful. Henry Rive, dairy commissioner, spoke briefly on pastures and the aims and objects of the cow-testing work. Other speakers included Mr. Rivers, of Victoria, and L. A. Hanna, of Port Alberni, ex-member of the Legislature. George Edwards, president of the Agricultural Association, acted as chairman.

A race for married ladies was won by Mrs. James Casanave, and for married men by Bert Grieve; ladies' tug-of-war was won by a team composed of Mrs. Hurford, Mrs. Casanave and Mrs. James Copp, and men's tug-of-war was won by R. M. Hall, James Casanave and L. A. Hanna. The stock judging competition was won by Frank Hurford, with Tommy Menzies second.

PURCHASE MADE OF SALTSPRING PROPERTY

SALTSPRING, Aug. 10. — An eighty-acre property, including a house and barn, on the south side of the Burgoyne Valley Road, belonging to W. H. Lee, was purchased last week by T. Lee, who recently bought the Fruit Vale property on Ganges Harbor.

ACCIDENTAL DEATH

PORT ALBERNI, Aug. 11.—At the inquest, last evening, on the death of Al Wagner, of Vancouver, who was injured at a logging camp near here on July 31, the jury brought in a verdict of accidental death.

MANY ENTRIES AT MAYNE EXHIBITION

Excellent Display Made at Tenth Annual Event—Mayor Leeming Performs Opening Ceremony

MAYNE ISLAND, Aug. 11.—The tenth annual Mayne Island exhibition was held on Wednesday, in perfect Island weather. The committee had the pleasure of the excellent services of Mrs. Norman Wilson, of Ganges, judging flowers, potted plants and children's work and W. E. Scott, J.P., of Ganges, the vegetables and fruit. Mrs. McMurdo, also of Ganges, was the appointed government judge in the large classes of canning, cooking and women's work.

The entries were in excess of those of last year, there being some 101 individual entries, which made up a total of 430 articles on display.

W. E. Scott, J.P., was to have opened the exhibition, but on the unexpected arrival on Mayne of Mayor Leeming, of Victoria, the Mayor did the honors of the opening ceremony, being introduced to the large assembly by the exhibition president, The Lady Constance Fawkes. Mayor Leeming paid tribute to the residents of the Islands on the enterprise which made possible the production of such fine exhibits.

The Motor Princess, Ferry Cy Peck and Ss. Cruiser all made special trips for the convenience of visitors to the exhibition from Sidney, Victoria and Steveston.

In the evening a most enjoyable dance was given by the committee and was well attended by the residents and visitors of the adjacent islands.

COUGARS PLENTIFUL ON THE WEST COAST

PORT ALICE, Aug. 10.—A large male cougar fell to the marksmanship of Major George Nickolson, at Tofino, a few days ago. While on fish patrol he sighted the animal swimming from one island to another and persued it, the big cat reached shore first, but having his two dogs with him, they were hot on the trail and before the cougar got fifty feet from the shore line had it up a pile of dead logs. One shot from the Major's .303 and the prize was a male cougar measuring over seven feet.

Cougars are exceptionally plentiful all along the West Coast this year. Only last week W. Rhodes, of Trout River, shot one in his back yard, and Tom Splan, of East Bay, Sidney Inlet, shot one under his woodshed.

Behold the pretty cotton plant
With blossom white and full,
They pick the downy stuff, and, lo,
They sell us suits of wool.
—Suokaze Review.

Behold the humble alley cat,
A thing for jests and knocks,
Around my lady's neck and skin
Is changed to silver fox.
—Macon Telegraph.

Behold the tiny baby steer,
A cute though awkward thing;
For him good money we will pay
As chicken a al king.

The Unique Has Value
A shrewd man is building on half an acre on Gonzales Hill, with views which you won't believe exist till you see them. The adjoining half acre plus is available, and it is a site to be proud of.
Exclusive.

Greatly Reduced
We are today instructed to reduce a $7,500 six-room house, in one of Oak Bay's choicest locations. The living-rooms are spacious; power wires in neat kitchen; three bedrooms, two of which are very big, and all have closets with windows. Dry basement with toilet and extra room. The lot has lovely shrubs and fine terraces. A home of character at a bargain $4000

Nice Home
Comfortable five-roomed bungalow, beautifully decorated and in A1 condition. Full cement basement, all lined. Hot-air heating. Garage. Nice garden $3000

Esquimalt
Waterfront lot, near golf links. Wonderful views.
Price $650

Esquimalt Bargain
Five-Roomed Cottage, situated on Lyall Street, in good condition; full plumbing. Garden, fruit trees.
Terms $1050

Mill Bay
12 Acres Seafrontage. Beautifully treed. Greatly reduced to $750

Langford
10 Acres, mostly cleared. Excellent seven-roomed house, only three years old. Cement foundations. Electric light, city water, phone, etc. Owner being away, will sacrifice for $3500

1¾ Acres, Homesite, $650 Would Trade for Car
Part wooded, half cleared. Quadra district.

Secluded Country Home
Two acres. Five rooms, full attic, part hardwood, furnace, cement basement. Bearing fruit $4000

Sea Frontage, Farm, $2500
10 Acres, 6-Roomed House
Ample spring water. Forty fruit trees. Mostly cleared. Three acres firewood. Store on seafront. Taxes about $36. Outbuildings.

Chicken Proposition, Snap
Chicken house, cost over $1,000; two acres finest soil, tile drained, alternate yards. City water laid on. Cottage, near beach; 1 acre potatoes, $350 down, 6% $1250

New House Near Mt. Tolmie
Plastered. Modern bathroom. Garage in basement $985

Pemberton & Son
Established 1887
625 Fort Street Phone G 8194

HIGH QUADRA
Ideal residential district, with lovely views, bracing air and very low taxes. Here is a well-built property having a downstairs bedroom (fireplace) and bathroom, besides three large bedrooms and bathroom upstairs. Kitchen is equipped with gas, while delightful views of the Sooke Hills are obtained from the living and dining windows. The lot is comparatively large, containing small orchard, vegetables and double garage. Indeed a most suitable family home and a most remarkable purchase at $3500
Exclusive Agents
KER & STEPHENSON
1205 Government St. Phone G 4127

Choice Country Home
Well-built bungalow, with front and back porches; four nice rooms; modern three-piece bathroom, and on solid concrete foundation. Electric light and city water, which is piped through orchard. Over 5½ acres and 40 bearing fruit trees of mixed varieties, with balance partly cleared and in park land. Location is high and secluded, on a main road, and would make an ideal home for retired people. Taxes are only $7, and this choice home can be bought for $4,000
Exclusive Agents
Ker & Stephenson, Ltd.
1205 Government St. Phone G 4127

VICTORIA'S BEST BUYS
UPLANDS LOCATION
Four-room stucco house, with dining alcove, etc. $3,500
Large five-room stucco house, oak floors, etc. This is amazingly cheap at $3,850
Seven-room stucco house, standing in beautiful garden, with lawn and shade trees. Oak floors, etc. We challenge Victoria to equal this at $4,500.
In all Victoria there is nothing at the present to compare with the above properties at the stated prices.
Victoria Homes & Gardens, Ltd.
Col. B. de Mezin Col. G. B. Scott
Real Estate and Insurance
618 Broughton St. Phone E 4164

Greatest Buy in Victoria
Beautiful stucco home, lovely living-room (25 feet long), dining-room, kitchen (wired for electric range), 3 bedrooms (tiled), bathroom (4-piece). Hot water heating, basement. Garage. Artistic driveway, lawn and garden, oak trees. Quiet neighborhood. Party leaving for the South. Will sacrifice for
$4500
OLIVER, STEWART CLARK & CO., LTD.
615 Fort St. Phone E 5011

Little Bedtime Stories

Everybody Knows Where Prickly Porky Is

—By THORNTON W. BURGESS—

Never before in all his life had Buster Bear had so many willing helpers. It began, as you know, with the offer of Chatterer the Red Squirrel to find Prickly Porky for him. Then Peter Rabbit came hurrying after him.

"If you please, Buster Bear," said Peter very politely, as he sat up at a safe distance, "I hear you are looking for Prickly Porky, and I happen to know just where he is. If you will follow me, I will lead you to him."

Once more Buster Bear growled something so deep in his throat that no one could understand him. Then instead of following Peter, he limped along on his own way. He had not gone very far when he met Bobby Coon. Bobby, you know, is Buster's little cousin.

Good morning, cousin Buster," cried Bobby cheerfully. "I hear you are looking for that careless fellow, Prickly Porky. I'm glad of it; I am, indeed. He certainly deserves a lesson, and I know of no one who can give him one equal to yourself. I hope you will shake him until not a spear is left in his coat. I know just where he is this very minute, and if you will follow me I will show you the way."

There was a twinkle of mischief in Bobby's eyes as he spoke.

Once more Buster was in a most uncomfortable situation. It made him angrier than ever. He knew that Bobby knew all about that foolish threat. He knew also that Bobby also knew he had no intention in the world of meeting Prickly Porky if he could help himself; if Buster at that moment could have put his paw on Chatterer the Red Squirrel it would have been the end of Chatterer before he could wink an eye. You see he knew that Chatterer must have passed the word along.

"That will be very nice of you, Cousin Bobby," he growled, "but I don't want to put you to all that trouble. You see, I have one of those miserable little spears in one paw this very minute, and so I have to travel very slowly."

Buster limped three times as much as he really needed to, and stopped after shuffling a few steps. "You see," said he, "it would take me a very long time to follow you. Suppose you tell me where Prickly Porky is, and I can take my own time in getting there."

"Good morning, Cousin Buster," cried Bobby cheerfully

Bobby Coon hastened to tell Buster that he would only be too delighted to wait for him, but that if he really preferred to go alone, he, Bobby, would be glad to tell where Prickly Porky was. So he gave Buster Bear careful directions, then said good-bye.

As long as Bobby was in sight, Buster shuffled along, limping badly, following the directions Bobby had given him. But the instant that Bobby was out of sight Buster turned and began to hurry in another direction. He had gone only a little way when a black shadow crossed his path and a harsh voice cried, "This way, Buster Bear! This way! I'll show you where Prickly Porky is. You are headed the wrong way now."

Buster knew that voice. There was only one with a voice like that. It was Blacky the Crow. Buster snarled under his breath.

Next story: Buster Finds Prickly Porky.

Your Morning Paper
. . . Bright and Early
The Daily Colonist
Is Delivered to Practically Every Vacation Point South of Nanaimo Before Breakfast. Keep Abreast With the News While on Your Holiday
PHONE, WRITE OR WIRE AND START DELIVERY TOMORROW
Colonist Circulation Dept. Phone G 1812

FINAL CLEARANCE OF SUMMER DRESSES TODAY

A Great Mid-Season Clearance of SUMMER DRESSES

At Greatly Reduced Prices Today

An attractive group of Dresses, including plain and printed crepe and silk pique, in one or two-piece styles. These feature all the latest effects in puff sleeves, frilly necks, cape shoulders, etc. Shown in pastels and white. Sizes 14 to 44. Reg. to $6.75. To clear at **$3.95**

Dresses of cord lace, voile, triple sheer and crepe—very chic with capes, jaunty little jackets or large puff sleeves. Shown in blue, yellow, green, orchid, rose, peach, red and white. Sizes 14 to 44. Regular to $8.95. To clear at **$5.95**

—Mantles, 1st Floor

Printed Sheers

Cool and Comfortable at Home, and Only **$1.95**

A new shipment of Printed and Flowered Voiles, in four of the season's most popular styles—puff sleeves, capelets or ruffled shoulder effects. Shown in a large range of colors. These frocks are easily tubbed, dainty for wear at home, and cool for Summer. Price **$1.95**

—Whitewear, 1st Floor

Wool and Silk and Wool

Pullovers

On Sale at **$1.95**

Pullovers with short puff sleeves or long sleeves. Plain and striped effects, in shades of lemon, orange, green, navy, brown, Burgundy and black and white. Sizes 34 to 40. At, each **$1.95**

—Sweaters, 1st Floor

1,000 Pairs of

Women's Silk Hose

Dull Chiffon or Semi-Service Weight. Specially Priced at, a Pair **69c**

Full-Fashioned Silk Hose, first-grade lines, in semi-service and dull chiffon weights. Shown in a good selection of fashionable shades. Sizes 8½ to 10½. At, per pair ..... **69¢**

—Hosiery, Main Floor

Women's Summer Dresses

ON SALE ON THE BARGAIN HIGHWAY

Four Groups—at Spectacularly Low Prices Today

GROUP 1

Printed Raysheen Dresses and Plain Color Linen or Linen Dresses. Short or puff sleeves. A variety of styles and shades, and all sizes. Regular to $1.95. To clear today at **69c**

GROUP 2

Printed Piques and "Convict" Stripe Cottons in smart Summer styles. Various colorings. Regular to $1.98. To clear today at **98c**

GROUP 3

Summer Frocks of heavy silk crepe in lovely pastel colorings. Tennis Dresses and Frocks for afternoons. Regular to $3.95. To clear today at **$1.59**

GROUP 4

A wonderful selection of Plain-Color Silks or novelty prints in charming styles with puff sleeves, organdie trimming and other fashionable effects for Summer. Values to $9.75. To clear today at **$3.79**

—Bargain Highway

All the Latest Hits on the

Bluebird Records

"Sophisticated Lady"—Fox Trot.
"Learn to Croon"—Fox Trot.
"In the Valley of the Moon"—Waltz.
"Hold Me"—Sung by Jack Little.
"I'm Drifting Back to Dreamland"—Hawaiian.
"Stormy Weather"—Fox Trot.
"I've Got to Pass Your House to Get to Mine"—Fox Trot.

All double sided. At, each ..... **35¢**

3 for $1.00

—Radio Dept., Lower Main Floor

Printed Linoleum

Regular 89c. A Sq. Yard **67c**

The quantity offered at this amazingly low price is limited, so shop early. Price, a square yard ..... **67¢**

—Linoleum, 2nd Floor

Ten Only

Indian Druggets

Priced at, Each **$3.95**

These Druggets are a balance left over from the Weiler stock, and are offered to clear at less than half the usual prices. Ground color red, and the designs in blue and grey. August Sale Special Price at, each **$3.95**

—Carpets, 2nd Floor

50 Only Summer HATS

On Sale Today at **98c**

The last of our Summer millinery—Hats that were formerly priced from $3.95 to $8.95. All attractive styles in straw or silk. To clear today at ..... **98¢**

—Millinery, 1st Floor

BRASSIERES

In Latest Cut and Fit

Uplift Brassieres of peach brocade with uplift bust section of glove silk. Back-hook style. Each ..... **49¢**

—Corsets, 1st Floor

English Tea Sets

Many Good Values for August Sale, Today

Cottage Tea Sets, 21 pieces, enough for six. Decorations in blue, yellow or green on honey glaze. Simple scroll patterns. A set **$1.95**

Tea Sets, floral spray decorations, pretty patterns that are sure to please. A set **$1.95**

Beautifully-Decorated Tea Sets, with wide colored border, with bird or floral spray. Maroon or green decoration. 21-piece set **$5.95**

Chintz-Pattern Tea Sets with underglaze decorations, having that Old World cottage atmosphere. 21-piece set, special at **$2.95**

English China Tea Sets with floral border on pure white china. 21-piece set **$3.95**

The new "Nasturtium" pattern in Tea Sets. Dainty border spray in color. 21-piece set **$3.50**

"Derby" Pattern Tea Sets, made by Johnson Bros., England. Handsome sets in this popular decoration. 21-piece set **$5.00**

—Chinaware, Lower Main Floor

Wash Goods

At Clearance Prices, Today

Extra fine quality Voiles in a profusion of lovely colorings, in spots, stripes or floral designs. Also Plain and Figured Pique Voile. Values to 69c, a yard **25c**

Fancy Cotton Mesh, plain broadcloth, striped and checked gingham. Values to 35c, a yard **15c**

Horrockses' English Longcloth, extra heavy grade. Regular 35c, a yard **22c**

—Staples, Main Floor

30-Inch Shadow Cloth

Priced at, Per Yard **39c**

200 Yards Only, Warp Printed English Shadow Cloth, 30 inches wide. An extra special value for August sale. A yard ..... **39¢**

—Draperies, 2nd Floor

38-Inch

Spot Marquisette

Priced at, Per Yard **25c**

A Special Purchase of Spot Marquisette in cream color. A good quality, 38 inches wide. Offered at a great bargain. A yard ..... **25¢**

—Draperies, 2nd Floor

Only 80 Left! MEN'S SUITS

All Wool Tweeds and Worsteds

A Bargain Offering Today at

$14.95

Men's and Young Men's Suits in all the latest styles, tailored by Canada's leading clothing manufacturers from Irish all-wool tweeds and English worsteds, as well as navy blue serge. This is a real bargain offering—for every suit is expertly tailored, silk and satin lined, and of a guaranteed quality. Special at **$14.95**

—Men's Clothing, Main Floor

Roast Chicken Luncheon

40c

Today, 11:30 to 2:30

—Dining-Room, 3rd Floor

Bargain Highway Footwear

Men's Sport Oxford Shoes Reduced to **$1.95**

Two-tone shoes, with Goodyear welted leather soles, sold regularly at $3.95, and rubber sole two-tone elk shoes, regular $2.95. All reduced in this final sale to one price.

Boys' Lightweight School Boots, black leather with sewn Panco soles. Sizes 1 to 5½, per pair **$1.75**
Sizes 8 to 13, a pair **$1.50**

Children's Two-Tone Elk Oxfords. Sizes 8 to 10½. A pair **95c**

Women's "Roughie" Sport Oxfords, in brown or grey. Shawl tongue and leather soles. Pair **$2.45**

Women's Sandals, in white, beige, grey and brown. Smart wide strap models and woven effects. Reduced to **$2.95**

Women's Linen Sandals, in plain white and open mesh. A pair **$1.59**

—Bargain Highway

MEN'S SHIRTS

On Sale Today

Men's Broadcloth Shirts in plain colors or fancy striped patterns. Collar attached. All sizes. Each ..... **$1.00** and **$1.59**

Men's Woven-Stripe Broadcloth Shirts in great variety. Each with two starched collars. Smart patterns and colorings. Fit guaranteed. All sizes. Each ..... **$1.59** and **$1.95**

—Men's Furnishings, Main Floor

Men's Underwear

At Special Prices Today

Men's Rayon Combinations, Athletic style, fit guaranteed, Woods make. Shown in flesh or white, and all sizes. Special values at, a suit **$1.00** and **$1.50**

Men's Broadcloth Pyjamas in plain colors or fancy stripes. Various styles, smart designs. Made for comfort, every garment a roomy cut. All sizes. A suit **$1.35**

Men's Broadcloth Shorts in plain colors or stripes. Full cut, fit guaranteed. All sizes. 75c values, per pair **50c**

Men's Athletic Vests, elastic rib. Each ..... **35c** and **50c**

Men's Rayon Shirts and Shorts, Woods best make. Assorted plain shades. All sizes. A garment **75c**

—Men's Furnishings, Main Floor

Flannelette Sheets

All-White Flannelette Sheets, extra large size. Size 70 x 90 inches, a pair **$2.49**
Size 80 x 99 inches, a pair **$2.89**

—Staples, Main Floor

Cushions

For veranda or camp. Each ..... **20¢, 25¢** and ..... **49¢**

—Staples, Main Floor

Comforters

Cotton-Filled Comforters in reversible, plain-color broadcloth. Today, at, each **$1.98**

—Staples, Main Floor

Table Oilcloth

Dark-Colored Oilcloth. Also light colors in kindergarten designs only. 45 inches wide. Special, per yard ..... **25¢**

—Staples, Main Floor

Chesterfield Suites

At August Sale Prices Today

Chesterfield Suite, made with spring-filled cushion back, roll arms and buttoned fronts. Upholstered in tapestry with floral pattern; reversible cushions. A real handsome suite—Chesterfield, arm chair and occasional chair. August Sale **$157.50**

Three-Piece Chesterfield Suite, upholstered with heavy grade tapestry, with suitable reverse cushions, piped with black. August Sale **$145.00**

Mohair Chesterfield Suite in "John Bunny" style—three pieces, with gentleman's chair, comfortable fireside chair, and Chesterfield, with extra quality reversible spring-filled cushions. August Price **$129.00**

Three-Piece Chesterfield Suite, featuring the new Kant-Sag construction, without adding to the price. Covered in heavy grade tapestry, with roll arms, spring front and reversible cushions. Ask to see the construction. August Price **$105.00**

Allover Tapestry Three-Piece Chesterfield Suite, with roll arm, deep spring seat, reversible cushions and spring back. Covered in good serviceable covering. August Sale **$89.00**

—Furniture, 2nd Floor

August Sale of Blankets

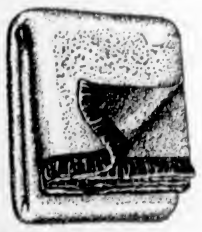

Pure Wool Blankets in soft pastel shades, with satin-bound ends. Size 60 x 80 in. Special, each, **$3.49**

Pure Wool Blankets in rose, blue, green, gold and mauve checks. Size 70 x 84 inches. Special, each **$3.69**

Pure Wool Blankets—two-toned reversibles with satin-bound ends. Size 60 x 80 inches. Each **$4.98**

White Pure Wool Blankets. Size 60 x 80 inches. Regular $8.95, a pair **$4.95**

Size 66 x 86 inches. Regular $9.95. a pair **$5.95**

—Staples, Main Floor

PICNIC SUPPLIES

A Number of Week-End Specials Today

Paper Plates, 5 in. and 6 in. sizes, at 2 dozen for ..... **15¢**
Paper Plates, 7 in., 8 in. and 9 in. sizes. A dozen ..... **10¢**
Waxed Drinking Cups. A dozen ..... **10¢**
Plain White Crepe Table Napkins. Per 100 ..... **15¢**
Colored Table Napkins in pretty shades. Packet of 60 for ..... **15¢**
Waxed Paper for wrapping picnic lunches, etc. Per roll of 60 sheets. **10¢**

—Stationery, Lower Main Floor

Pocket Novels, 4 for $1.00

This assortment of pocket novels published by Hodder & Stoughton, include many best sellers by well-known authors, such as Edgar Wallace, O'Douglas, Baroness Orczy, Fletcher and many others.

—Books, Lower Main Floor

DAVID SPENCER LIMITED

Store Hours: 9 A.M. to 6 P.M.; Wednesday, 1 P.M.; Saturday, 6 P.M.—Phone: Empire 4141